THE WEATHER
Forecast for Portsmouth and vicinity—Fair tonight and warmer, probably fair Tuesday; moderate south to southwest winds.

THE PORTSMOUTH HERALD

SUN AND TIDE
Sun Rises.....5.21
Sun Sets.....6.14
Length of Day.....12.53
High Tide 3.00 am, 3.38 pm
Moon Rises.....12.21 am

VOL. XXX., NO. 157. PORTSMOUTH, N. H., MONDAY, APRIL 5, 1915. Portsmouth Daily Republican Merged with THE HERALD July 1, 1902. PRICE TWO CENTS.

THREE MEN MURDERED BY NEW YORK YEGGS

Atto Zinn, Restaurant Proprietor, and Two Employes Killed in Basement on Third Avenue

Neew York, April 5—A triple tragedy occurred early today at a restaurant 56 Third avenue when safe crackers murdered the proprietor, Otto Zinn and two of his employes. The murder was committed with a meat cleaver and must have been wielded with almost superhuman force.

Zinn, aroused by a crash in the basement of the little cafe, descended from his living quarters to investigate. After being alone for fifteen minutes his wife became alarmed and cautiously made her way down stairs. In the basement a ghastly sight met her eyes. Three blood spattered corpses

(Continued on Page 5)

E. B. NEWMAN & SON
31-33 Bow Street

PAINTING, DECORATING, SIGN PAINTING, GRAINING, KALSOMINING, PAPER HANGING AND GLAZING

SOLE AGENT FOR MONARCH PAINT
Every Drop 100 Per Cent Pure
In all shades. Gallons, half gallons, quarts and pints.

A Day's Work for a Day's Pay
All work done on honor, both in regard to workmanship and material.

MOULDINGS, PLATE RAILS, CURTAINS, ETC.
WALL PAPER
One of the largest stocks of Wall Paper this side of Boston, at reasonable prices.

We have some of the best mechanics in the city, in our employ. If you contemplate any work in our line this spring, come in and let us talk it over; or telephone and we will call. Telephones—472M, 1098R.

HUNGARY FACING RUSSIAN INVASION

Germany Rushing Re-enforcements to Aid of Austrians in the Carpathians.--Last Line of Defense Being Stormed Day and Night by Vast Armies of Czar

(Special to The Herald)

Petrograd, April 5.—With the Russian forces in control at Beskid and the Austrian forces in full retreat southward, the mighty armies of the Czar are being held only at Uszok Pass. When this pass is forced the way will be entirely clear into the plains of Hungary. Night and day the vast Russian armies are assailing the Austrian army at Uszok for possession of the key to the heart of Hungary. It is the firm conviction of military observers in London that the Austrian campaign in the Carpathians and in Bukowina has collapsed. The opinion is expressed in some quarters that the hugh German reinforcements being sent to the Carpathian front may stiffen the Austrian resistance for a time, but with the breaking up of the ice in the mountains and the melting of the snow it is believed that no force can stop the Russian advance.

CRUISER STILL AT NEWPORT NEWS

(Special to The Herald)

Washington, April 5.—The German auxiliary cruiser Prinz Eitel Friedrich was still at Newport News this morning, according to a wireless dispatch to the navy department. Secretary Daniels said that he had no knowledge of the German cruiser's intentions, and that the treasury department alone was informed as to what orders had been issued to the ship relative to her immediate departure.

RAILROAD PLOWS WERE VERY BUSY

Big Increase Over Previous Years

It has been many years since the railroads have been obliged to use a snowplow in the Spring, but such was the case on Easter Sunday. The plows were out on the Portland division running as follows: Boston, Salem and return; Portsmouth to Salem and return, and Portsmouth to Portland and return. Foreman Charles H Folsom was in charge of the plow crew from this city and the train was handled by Conductor Frank Moore.

The Portsmouth Street railway kept the line open with a plow running up to midnight on Saturday.

BELGIAN RELIEF FUND.

Committee Reports Receipts Amount to $743.74 Date.

Previously acknowledged	21.49
Suffrage League	5.00
Whipple and Cabot St. schools	7.25
Total	$743.74

JOHNSON-WILLARD FIGHT STARTED

Havana, April 5—The Johnson-Willard fight started at 1.33, Johnson weighing in at 227 pounds and Willard at 247. Johnson smiling and confident, Willard serious and quiet.

Both men opened up strong. The first and third round was Johnson's, the second even, and the fourth and fifth went to Willard. In the fourth and fifth Johnson had Willard against the ropes and bleeding at the mouth.

Johnson is keeping so close to Willard that his superior reach is of little use. Both men are taking a lot of punishment and up to the fifth round both men are going strong. Johnson is putting most of his blows to Willard's body.

Willard is holding his own and going strong up to the thirteenth round. Johnson had the best of the thirteenth. Fight will probably go a long distance.

CATHOLIC CHURCH NOTES.

Rev. Father Frederick of St. Anselm's college, Manchester, assisted the acting paster, Rev. F. J. Mulvanity, in the services on Sunday, giving a most eloquent sermon at the high mass.

A Polish priest from Manchester will be at the church on Tuesday evening where he will speak and administer to the religious needs of the people of that nationality in this parish.

The Young Ladies' Sodality will meet on Thursday evening.

The parochial school opened today after the annual spring vacation.

Regardless of the inclement weather all services were well attended on Easter Sunday.

ANNUAL ELECTION OF BANK OFFICERS

Directors of Piscataqua Savings Bank Met Monday Morning.

The annual election of officers of the Piscataqua Savings bank was held this morning and the following officers elected for the ensuing year:

President, Charles A. Hazlett; secretary and treasurer, E. Curtis Matthews; assistant treasurer, Samuel W. Musser; trustees, John H. Broughton, Alfred F. Howard, Henry A. Yeaton, Wallace Hackett, Joseph O. Hobbs, Lewis E. Staples, Charles A. Hazlett, John K. Bates.

Owing to the bad storm on Saturday, Alkon's 27th Birthday Sale will continue all the week with just the same bargains as advertised for Saturday with new ones added every day.

VAUDEVILLE AT PORTSMOUTH THEATRE.

Besides the great act by Prescott, another act equally as good is on the program at the Portsmouth Theatre. Hathaway and Mack, recently of the Lew Fields Co., present a pleasing talking, singing and dancing act entitled "Songs and Sayings." Both have exceptionally fine voices and their musical numbers include such beautiful ballads as "You Are the Rose That Will Never Die," "Roll On, Beautiful World, Roll On," and "Help Each Other Along."

ELECT OFFICERS TONIGHT

The several fire companies meet tonight and the annual election of officers will take place.

George Wingate, whose "Old Black Joe" act in the P. A. C. minstrel show last season was a big hit, will duplicate his success of that performance with an act along the same lines in his appearance at Portsmouth Theatre, next Monday and Tuesday evening.

CURTIS GUILD SERIOUSLY ILL

Slight Hope Held for Recovery of Former Governor of Massachusetts.

Boston, April 5—Curtis Guild, former governor of Massachusetts and late ambassador to Russia is seriously ill with pneumonia at his home, 124 Marlboro street under constant care of physicians and nurses. His condition is so critical that members of his household are not allowed to see him. Slight hope is held for his recovery.

Another of Our
Ring Sales
GOLD AND SILVER RINGS
Warranted to Wear
19c Each
L. E. STAPLES
MARKET STREET

F. A. GRAY & CO., 30-32 DANIEL ST.
HOUSE OWNERS ATTENTION--SPRING
Wall Papers—Foreign and Domestic—in House Lots, 50 Per Cent.
Something Odd in Wall Paper in a room here and there makes the whole home more cheerful. We have some strikingly odd designs that will interest you and the prices are lower than you can buy elsewhere. Stock goods, 3c to $2.00; ordered goods, 10c to $100.

BOAT MEN ATTENTION
Have you ever used for your boat—
Billings-Chapin Co.
U. S. Marine Paints
48 Tint Shades—65c qt.
16 Tint Shades, Deck Paints—65c qt.
9 Tint Shades Green Paints—65c qt.
If not, it will pay you to inquire. We guarantee this paint not to peel, blister or chalk around the salt water. These paints have been used by members of the Portsmouth Yacht Club for the last five years.

Spring Opening
ADVANCE EASTER SALE OF STYLISH EASTER SUITS
The predominating models for Easter and early Spring wear, showing new waist line, yoke and belt effects, pleated and flare skirts; made of the popular fabrics, Gabardines, Poplins and Serges, in black, navy, Copenhagen, green, taupe and sand —$12.00, $16.50 and $22.50. Our extra size suits, special style for large women, in grey and black, $22.50.

WAISTS—BLOUSES
New Crepe de Chine models, with trimming of pleats and buttons, in mais, peach, flesh pink, navy, gold, sand, white and black.... $2.50, $4.50, $5.00
Tub Silk Tailored Waists, white with colored stripes.....$2.50

GLOVES
Ladies' Kid Gloves in stylish colors, also black and white, 2-clasp $1.00, $1.50 pr.
Trefousse Gloves, 12 and 16 button gloves for ladies..... $3.00, $3.50 pr.
Children's Cape Tan Gloves.... $1.00 pr.

NECKWEAR
Lace and Swiss Embroidered Collars.....25c to $2.50
Vestees of oriental lace, new style collars and button front..... $1.25 to $2.98

RIBBONS
New patterns in moires, jacquards, failles and many fancy weaves.. 19c to $3.98 yd.

GEROGE B. FRENCH COMPANY

For Real Economy.
TANNERS SHOE CO.
Opposite Public Library
Unusual Values and Careful Attention.
B. L. PIPER, The Shoe Man

Portsmouth Theatre
Monday and Tuesday Eve'gs, April 12-13
P. A. C.
Operatic Minstrels
60—PERFORMERS—60
12—END MEN—12
10—Solo Vocalists—10
30—Chorus Singers—30
Superb Orchestra of 12, Max. Bilbruck, Director.
HARRY MURRAY
Monologist
Sensational Acrobatic Act by
THE THREE HEDDERS
PRICES:
Reserved Seats, 75c, $1.00
Admission, 50c.
Seats on sale at Box Office three days in advance.

We Want To Call

your attention to our superior line of Baby Carriages. Another lot has just arrived, showing some new styles and filling in those sold out early in the year.
You'd be surprised how many carriages we've sold this year.
Beautiful reed carriages, roll edges, continuous handle bars, best tempered springs, upholstered in corduroy, gray or natural. A sure winner—$16.85.
D. H. McINTOSH
Fleet and Congress Streets. Portsmouth, N. H.

KITTERY

Breezy Items from the Village Across the River.

Both services at the Second Methodist church on Sunday were largely attended. At the morning service the Lord's Supper was administered to a large congregation and thirteen persons were baptized and four others were received into membership of the church at this time. At 5 o'clock a missionary program was given by the members of the Sunday school. The children were dressed to represent the various nations where the missionary has gone. A large map was placed on the pulpit and the different countries in which the Easter story is being told were represented in a connected way by a ribbon attached to the different points on the map. All of the children and adults taking part, it was one of the best and most interesting programs ever presented at the church. Great credit is due to Mrs. U G. Swett and Mrs. Arthur Baker for their splendid work in training the children. Near the close of the service a very impressive feature was when an offering of $30 in little barrels from the children of the Sunday school was brought forward by Mr. Harvey Grant, assistant superintendent. This offering is to be used towards spreading the gospel to others.

Mr. Nathaniel Bowden of Locke's Cove is confined to his home by illness.

The Boy Scouts will meet on Tuesday evening at 6.30 o'clock in the vestry of the Second M. E. church.

Mr. Roy Abrams of Lowell, Mass., passed the week-end in town with his parents, Mr. and Mrs. Washington Abrams of the Interveene.

Mr. William Williams and Mrs Helen Johnson of Love Lane passed the week-end in Boston.

Mrs. Charles E. Woods of Locke's Cove will entertain the Riverside Reading Club on Friday afternoon.

Mr. Harold Chick of the Junction on Saturday evening returned from a week's visit with friends in South Portland.

Mrs. Harry Emery of Lowell, Mass., passed the week-end in town the guest of Mr. and Mrs. Philip Emery of Government street.

Why trade out of town when you can save time, car fares, expressman's charges, and buy good material at low prices at O. H. Trefethen's. I have on hand a full line of poultry wire, roofing, paints, varnishes, Kyanize, garden tools, and general household goods. Telephone orders promptly filled.

Dr. Edward E Shapleigh this morning resumed his practice after being confined to his home on Wentworth street for several weeks with pneumonia.

A business meeting of the Baraca club will be held at 7 o'clock this evening in the vestry of the Second Christian church.

Members of Kittery Grange are to meet at Grange Hall at 1 o'clock Tuesday afternoon to attend the funeral of the late Miss Mabelle F. Moore.

A very enjoyable Easter concert was given on Sunday evening by the children of the First M. E. church, North Kittery, with a large attendance. The children showed careful training and much credit is due Mrs. H. G. McCann and Mrs. Ralph Haley.

The Sunday school board of the Second Methodist church will meet on Tuesday evening following the prayer meeting at the home of Mr. and Mrs. Harvey Grant, Government street.

The Fancy Work Club will meet on Tuesday afternoon with Mrs. Samuel Hodgdon of Whipple road.

On Saturday evening the 6.30 regular car from Kittery Point bound for the ferry, left the rails in front of the store of M. W. Paul, and caused much delay. Fortunately the navy yard extra happened to be between the derailed car and the ferry, and with another car running from Kittery Point to the Corner, the passengers were relayed to Badger's Island.

The program presented by the Sunday school of the Second Christian church on last evening was one of the best ever given. The large auditorium was crowded to capacity with interested parents and friends. The altar was beautifully decorated with an arch and cross, covered with white and lavender crepe paper entwined with paper flowers. In front of the altar were potted Easter lilies. Overhead was suspended the motto, "The Lord Is Risen Indeed." Great credit is due to the decorators for the beautiful showing. The program was of unusual fine quality, and all taking part did splendid. The duet sung by the little Misses Wilma Locke and Leah Smith deserves especial mention for its excellence, and was easily the feature of the service.

Mr. Everett Moorce was the guest of Mr. William Blake of Butler's Crossing on Sunday afternoon.

The officers and members of the Piscataqua Chapter Order of the Eastern Star will meet at the Chapter room at 1.45 o'clock Tuesday afternoon to attend the funeral services of Miss Mabelle F. Moore which will be held at the Methodist church, Kittery, at 2 o'clock.

NEWINGTON

A number of the school children have been sick with the mumps during the vacation.

Schools were reopened on Monday and the pupils and teachers will do their best for the time will not be long before the summer vacation will be at hand.

The Visa Versa Club met with Mrs. Nettie Hodgdon on Wednesday afternoon. The time passed very pleasantly which proved that the hostess knew how to entertain in an able manner.

The Historical Improvement Society held its monthly meeting on Friday afternoon at the Town Hall.

The Easter sale under the auspices the Reapers' Society was well patronized. The program consisting of music and readings was finely rendered. The tables were arranged very prettily and the candy and ice cream was highly enjoyed by both old and young.

Now that the roads are in a fair condition and the real cold days of winter are passed we hope that every one will make a determined effort to attend the morning and evening services. It encourages the pastor in his work to have the people respond to his many invitations and help to increase the congregation.

The Easter services both morning and evening were very impressive and our pastor if possible, spoke with more fervor than usual.

Mr. and Mrs. William Furber were in Newton on business last Wednesday.

Mary McKensie passed her vacation with her aunt, Mrs. Rosamond Packard.

Miss Florence Coleman is passing a few days in Boston and vicinity.

Alden Barney has returned from a visit to Brookline and nearby cities.

Mrs. Barnes passed last week with relatives in Massachusetts.

Miss Maud Winn who has been taking a special course in nursing is now a registered nurse. Her many friends wish her success in her chosen vocation.

The many friends and relatives of Mrs. Grace Furber Ladd are sorry to hear that she is seriously ill at her home in Epping.

The condition of Mr. Albert Pickering is not much changed. He is still very ill.

Mr. and Mrs. Drake were calling on Miss Hannah Pickering on Friday.

MIRTH CARMEN DEPLORES INFLATED IDEAS OF PERSONAL IMPORTANCE

Miss Mirth Carmen the brilliant prima donna of the Boston English Opera Company which comes to the Portsmouth Theatre, Thursday, April 8, knows what it is to fight the battle of life and that this brilliant artist who has won her way to the top never found the need to acquire a swelled head is, indeed, a lesson to many people in and out of the profession.

To all aspirants to big things in any branch of the theatrical profession, Miss Carmen says, "Do not get inflated idea of your own importance; it is this unhappy condition in the precarious calling that pushes more people into oblivion than any other cause," she declares. "From the moment the right foot rises to the first rung of the proverbial ladder, there are hands literally on your heels, round and alert to take advantage of every misstep. They are not necessarily directing their energies against more fortunate leader, on the contrary they are just ambitious and determined to forge ahead themselves. They exert mighty force and from the lowest to the highest do their might to but destroy. Think of the many—and I am sorry to say that they are in majority—that have dropped by the wayside only half successful through utter disregard of the foregoing. When their combined energy could have been converted into a mighty engine to assist in the uphill fight, by a little consideration, a little appreciation of the fact that they are human beings, whether they are a beginner in the chorus or a star tenor, their boosting is always essential—when the top is attained a steep slide comes up on the other side and it only takes a slight push to start a down hill journey; where the momentum is ten thousand times greater than the climb. To accomplish this it is not necessary to lose your dignity or to make associates with every Tom, Dick and Harry—just make the feel when they cross your track that they too, are real—make them feel that they are all your friends and sooner or later you will feel the benefit for they never forget."

Pitcher Rube Marquard Breaks Monotony of Spring Training by Riding Small Pony

RUBE MARQUARD

Marlin, Texas April 5—Rube Marquard the lanky southpaw of the New York Giants and Christy Mathewson of the same team are not members of or advocates of the principles of the S. P. C. A. Judging from this photograph Rube is shown [illegible] poor innocent little pony, not half his size, and Mathewson was his accessory, both before and after the fact. Christy procured the pony, sat Rube on it and snapped the photograph. Rube likes the picture too. In fact he is tickled with it. He says it is a fine snap—of the pony. Matty, besides being a pitcher of air ability, a proficient checker player, an expert at bridge and an embryo golfer, is a photographer of no mean ability. He brought his camera to Marlin with him and the poor, suffering ball tossers do all kinds of stunts before the lens. He made some fine pictures, too, but none of Rube on the pony he calls his masterpiece. By the way, Marquard is in fine condition and expects to deliver an A1 brand of pitching this season.

AUTO REGISTRATION IS VERY LARGE

Judging by the number of automobiles which have been registered at the office of the secretary of state, motoring is to be very popular this year. Up to the present time there have been registered 4906 pleasure cars and 6 commercial cars. This is a large increase over the same period last year when the pleasure cars registered numbered only 2311 and the commercial 427. March was an especially busy month for the registration of cars.

CONCERT PROGRAM FOR COUNTRY CLUB BALL

Poole's orchestra of Boston will furnish the music for the concert and dancing at the annual Easter ball of the Portsmouth Country Club this evening. This is this orchestra's second appearance here for this club. The concert program will be:

March "Citizens Pride" ..... Crosby
Overture to "Ermine" ... Jakobowski
Entre Acto
a. "Un pen d'Amour" ..... Silsen
b. "Shadowland" ..... Gilbert
Cello Solo "Traumerei" .. Schurman
Mr. Blair
Medley "Popular Airs 1915" . Remick

BUY YOUR COAL WHILE IT IS CHEAP

The price of coal has been reduced as follows: Broken coal $6.75; Stove coal $7.25; Pea coal $5.50; Egg coal $7.25; Nut coal $7.50; Franklin coal $8.50.

These were the lowest prices last season. Early delivery will obtain for you the best coal and service, and we advise that you let us fill your bins now. We guarantee clean coal.

C. E. WALKER and CO.

KITTERY POINT

Items of Interest from the Harbor Town.

Miss Eleanor Lambert of the New Hampshire State Colege is passing the Easter vacation with her parents, Mr. and Mrs. George Lambert.

Ivory Emery was a recent visitor out of town.

Dwight Frisbee of Brunswick is visiting his mother, Mrs. Mary Frisbee.

Mr. and Mrs. Frank Manson and daughter Effie of Ogunquit passed Sunday with relatives in town.

Mr. and Mrs. George Mitchell and son Arnold of York Beach passed Sunday with Mr. and Mrs. Justin A. Sawyer.

Mr. and Mrs. Martin Walker entertained relatives from out of town on Sunday.

Henry Blake is able to be out after an illness.

Charles Perry of Boston passed Sunday with his family in town.

Wentworth Seawards has taken employment on the drill in Pepperell Cove.

Miss Eliza Gunnison of Boston has been the recent guest of Mr. and Mrs. George Gunnison.

Clinton Chase of Quincy, Mass., passed Sunday with his parents Mr. and Mrs. Wallace Chase.

Miss Gertrude True of Biddeford passed the week-end with her father, Wilbur True.

The Sewing Circle of the Congregational church will meet on Tuesday afternoon at the Community House. Miss Susan Raynes hostess.

Mrs. Jacob Fletcher and Miss Adelaide Bond have returned from Boston where they were called by the illness of a relative.

Mrs. J. J. Mery has returned from Malden, Mass., where she was called by the death of her mother.

Mrs. Claude Coldy is confined to her home by illness.

John Brooks has returned to his home in North Berwick after visiting his sister, Mrs Mary Wilson Fernald

George Kimball has taken employment at the navy yard.

Miss Beatrice Coffin is confined to the home of her mother, Rev. Winnifred Coffin by illness.

Mrs. Ralph Dame of York was a recent visitor in town.

Work was begun this morning in rebuilding the Braveboat Harbor trestle.

ATLANTIC SHORE RAILWAY NOTICE

On Monday, April 5, the Atlantic Shore railway will discontinue the operation of cars over Brave Boat Harbor Trestle, located between Kittery Point and York, on account of the rebuilding of said trestle.

Cars which heretofore, have been running from Badger's Island to York will, until further notice, run to Sea Point only.

Patrons travelling between points in Kittery and York should go via Rosemary Junction.

NOTICE

This is to certify that Brown, the tailor, located at Freeman's Block, has no longer the sole agency for Odams & Co.'s dyeing and cleansing establishment for Portsmouth and vicinity and he does not accept this work from now on, as this agency has been given over to Mr. Michaelson, 117 Market street, and from March 3 he will gladly accept all work for Odams & Co., who guarantee this work.

ODAMS & CO

Phone No. 1017W.

PORTSMOUTH THEATRE

F. W. HARTFORD, MANAGER

THURSDAY EVENING, APRIL 8

The Society Event of the Theatrical Season

Boston English Opera Co.

in a Master Production of the World's Favorite Opera—Verdi's Beautiful

'IL TROVATORE'

With the Most Remarkable Cast of Stars Ever Heard in English Opera, Including

JOSEPH F. SHEEHAN, America's Greatest Tenor

Mirth Carmen, Harold J. Geis, Henri DeVaree, William Hamilton, Elaine DeSellem, Grace Doxsee, Louise Hemming, Evline Van Aernam, Arthur Deane, William Young, Clark Harcourt, and others.

THE SUPERB BOSTON ENGLISH OPERA CHORUS and Augmented Orchestra under Direction of Basil Horsfall.

"The most finished and artistic performance of 'Il Trovatore' ever taken on tour," is the verdict of Press and Public.

PRICES—35c, 50c, 75c, $1.00, $1.50

Seats on sale at Box Office, Tuesday, April 6. Box Office Hours—8 to 9 a. m., 12.30 to 2 p. m., 5 to 6 p. m., 7 to 8 p. m. Telephone reservations will not be made until 9 o'clock the morning of the sale. All ticket reservations must be called for by 2 p. m., the day of the attraction.

RIGHT Fashion, Fabric Fit in your Spring Suit if it is tailored here

Good clothes are half the battle. Success comes to the man who looks prosperous, and good clothes do help a lot. Being well dressed is merely a matter of having your clothes made here. The cost is reasonable. The result is Satisfaction, Value and Good Service. Give us a chance to prove it now.

Chas. J. Wood, 5 Pleasant St.

Banking on Paint

The practical painter says, you can "bank" on H.W. Johns' Asbestos Paint because it saves the cost of at least one painting every five years. The painter "banks" on it because it gives him a reputation.

H.W. Johns' ASBESTOS LIQUID Paint

is made of the most durable materials, perfectly mixed by improved machinery. It is the best spreading, longest wearing paint, and has the most brilliant and lasting colors.

Get a beautiful color card and full information from

A. P. WENDELL & CO. 2 MARKET SQUARE

PORTSMOUTH BRANCH

PLYMOUTH BUSINESS SCHOOL

Day and Evening Sessions.

Times Bldg., Opp. Postoffice. Tel. Connection.

C. E. WRIGHT, Manager.

New Prepare to Build

This season will be the best in years to build, for lumber, labor, and, in fact, everything necessary for building are cheaper than ever before for a number of years, and a great deal lower than they can be reasonably expected to remain. In building for a home or for investment you will save money by building now. We carry a complete line of Building Materials, including

Spruce Frames, Shingles, Lathes, Interior Finish, Flooring, Cement, Mouldings, Wall-Board, Roofings, Etc.

LITTLEFIELD LUMBER CO

63 GREEN STREET

Omega Oil FOR Swellings & Inflammation

Rub Omega Oil gently over the place that hurts. Then soak a piece of flannel with the Oil, lay it on the painful part and cover with a piece of dry flannel. This simple treatment usually gives quick relief. Trial bottle 10c

Reduced Prices--Coal

Broken	$6.75	Chestnut	$7.50
Egg	$7.25	Pea	$5.50
Stove	$7.25	Franklin	$8.50

For coal taken at wharf, 50c off above.

THE CONSOLIDATION COAL CO.

CHAS. W. GRAY, Supt.

7-20-4 J. G. SULLIVANS 10c CIGAR

Increased sales for over forty years tells its own story. Largest selling brand of 10c Cigars in the world.

FACTORY: MANCHESTER, N. H.

WHY NOT TRY

The Wet Wash this week? We will call for your laundry, and deliver it to you promptly. We guarantee the excellence of our work. Tel. 452W.

HOME WASHING CO.

315 Maplewood Ave. Tel. 452W.
315 Maplewood Ave. Tel. 452W

Automobiles Insured

Against Fire, Liability, Property Damage Done, and Collision Sustained.

Our rates are the lowest and service the best.

C. E. TRAFTON,

GENERAL INSURANCE AGENT

PORTSMOUTH, N. H.

CHICHESTER S PILLS

THE DIAMOND BRAND. Ladies! Ask your Druggist for Chichester S Diamond Brand Pills in Red and Gold metallic boxes, sealed with Blue Ribbon. Take no other. Buy of your Druggist. ASK FOR CHI-CHES-TER S DIAMOND BRAND PILLS, for 25 years known as Best, Safest, Always Reliable

SOLD BY DRUGGISTS EVERYWHERE

F. S. TOWLE, M. D.

Physician and Surgeon

350 State St., Portsmouth

OFFICE HOURS:

From 9 a. m., 1 to 4 p. m., 6 to 8 p. m.

The Portsmouth Herald

Established September 23, 1884.

Published every evening, Sundays and holidays excepted, by The Herald Publishing Company.

TERMS—$4.00 a year when paid in advance; 50 cents a month; 2 cents per copy, delivered in any part of the city or sent by mail.

Communications should be addressed to F. W. Hartford, Editor.

Entered at the Portsmouth, N. H., postoffice as second-class mail matter.

Advertising rates reasonable and made known upon application.

FOR PORTSMOUTH AND PORTSMOUTH'S INTERESTS

TELEPHONES

Editorial.....28 | Business.....37

Portsmouth, N. H., Monday, April 5, 1915.

The Packers' Monopoly.

An investigation that should be of wide interest outside the circle of those directly concerned is being conducted by the federal bureau of markets, which is looking into the conditions under which the cattle raisers of the West are obliged to sell their stock. It is claimed that the markets in which the cattlemen have to sell are strictly non-competitive, that the prices are fixed by the packers and that the farmers do not get their fair share of what consumers pay for meat.

This is not a new complaint, though it may be coming in greater volume than ever before. But for many years there has been a conviction on the part of the cattle growers that they were completely at the mercy of the packers. Eastern people visiting relatives in the West engaged in raising cattle for market have been told how the packers control the prices, and that it is practically impossible for the cattlemen to have anything to say about the price they shall receive for their stock.

The investigation has disclosed the fact that declines in the price of stock on the hoof are seldom accompanied by declines in the price of meats sold to consumers, while in many instances retail prices of meat have advanced while the price of stock was declining. The conclusion has been reached—and it is apparently justified—that "there is no relation between the price received by the farmer or cattle grower for his livestock and the price paid by the consumer at the same time for dressed meats and packing house products."

This control of the livestock markets should be broken up if possible, and it is to be hoped the investigation now in progress will result in action that will bring relief to the cattle growers. It is not probable that anything that can be done will materially affect the retail price of meat, but the danger is that if this grinding of the farmers and cattlemen continues many of them will be driven out of the business of raising meat animals, which would mean a shortening of the supply and a consequent raising of retail prices through the law of supply and demand.

It is simply a case of monopoly, and a monopoly that should be pulverized if it is in the power of the government to do so. The fact that farmers are getting better prices than they formerly did does not cover the case. The important fact is that the packers stand between producers and consumers and rob both with the same greedy hand. It is time the practice should be stopped, and it is to be hoped that the government forces will be found equal to the occasion.

Will the War Result in World Wide Prohibition?

Will world wide prohibition be the outcome of the present European war? There are many who have reached that conclusion from what has taken place within the past few months. The cause of national temperance in France has been growing stronger since the beginning of the war and with the exception of light wines and beers little alcohol is being consumed. Soon after the start of the war the sale and manufacture of intoxicating drinks was stopped in Russia by the orders of the government. Men who are in a position to know claim that the efficiency of the army has increased wonderfully. It has been claimed by some that the Russian soldiers could not have stood the hardships that were endured in the campaigns against the Germans and the Austrians in Poland and East Prussia if the use of alcohol had been allowed as formerly.

After seeing the good that has resulted in the Russian army from the enforcement of temperance the British government has adopted the same measures. Further than that, it is agreed that the use of intoxicants at home should be cut down and the members of the government are the first to set the example. Earl Kitchener has given his household orders to get rid of all liquors and that no more be used until the close of the war. Other members of the government are doing the same in an effort to stamp out the evils of excessive drink that are said to be undermining the health of the people in the nation. Canada has followed the mother country in the movement to a certain extent and will, no doubt, go further in the matter within a short time.

The movement so far has been set only so long as the war shall last, but if the war continues for years, as has been predicted by many experts, the use of alcohol may die a natural death.

It would be odd if a war such as the one now being fought should bring about a reform that many men and women have been striving for by peaceful means for years.

Vice President Marshall turned the crank of a moving picture machine in Los Angeles for a short time the other day and received $1 for his services. Now will those who have been hounding Secretary Bryan for making money "on the side" get after the vice president?

If it is true that Huerta is starting for Mexico to stir up an revolution the people of this country will be more thankful than ever that Uncle Sam has been shrewd enough to keep her out of the pie.

CURRENT OPINION

Development of the Individual the Aim of University Extension.

It should be the aim of university extension to find the way for the boy and the girl of talent, whatever the place of birth, whether the tenement on the east side of New York or the mansion on Fifth avenue, so that the states and the nation may have the advantage of his highest efficiency and at the same time make possible for him the fullest and largest life.

It should also be the aim of extension to assist the ordinary individual as well as the man of talent. If society were perfectly organized each individual would have an opportunity to develop to the fullest degree the endowments given him by nature, whether they be large or small. Doubtless this will never be accomplished fully, but it should be the aim of extension to assist every individual in this direction.

This, then, is the purpose of university extension—to carry light and opportunity to every human being in all parts of the nation; this is the only adequate ideal of service for the university.—By President Charles R. Van Hise, University of Wisconsin.

NASHUA MAN DIES FROM FALL

Wm. E. White Fell From Light Pole Saturday.

Nashua, N. H. April 4—William E. White, inspector and salesman for the Nashua Light Heat and Power company, who while substituting for an employe, injured last week, fell from a pole of the company on East Hollis street, yesterday and died two hours later at the St. Joseph hospital.

He struck on his head on the curbing of Commercial street. His head was crushed his skull being fractured and from the first it was seen that there was no hopes for his recovery.

ELIOT

Harry Foss of Auburn, Maine, passed Sunday as the guest of his brother, Herbert H. Foss and family.

A Harvey Knight returned to Hallowell, Me., Sunday to resume his school duties after passing the Easter vacation with his mother, Mrs. Lulu L. Knight.

Mrs. Samuel Dixon passed several days last week at her home in town. She had as her guests her grandsons, Harold and Owen Ramsburg of Somersworth.

The local W. C. T. U. met Friday afternoon with Mrs. Harry L Staples

Miss Inez J. Remick was the guest of her aunt Mrs. Cushing Lydston of Portsmouth over Friday night and attended the North church service.

The Ladies' Aid connected with the Methodist Episcopal church will hold a food and apron sale at Epworth Hall Tuesday afternoon at 2 o'clock.

Percy Fernald has moved his family from the Lydston house to the Thomas Brooks place.

Henry Lanier is having a colonial bungalow built of brick on the Lanier estate. Clarence Plaisted is the contractor.

A very pleasing Easter concert was given at the Methodist Episcopal church on Sunday evening. A fine gram was rendered and the music was especially pleasing.

The death of John J. Fletcher of Somerville, Mass., occurred Tuesday, March 30th, after many years illness of locomotor ataxia. The deceased was the son of the late John J. and Margaret Fletcher of Kittery Point, the latter dying when Mr. Fletcher was very young. His boyhood was passed in South Eliot with his grandfather, the late John Lydston. When of suitable age he entered the employ of the old Eastern railroad as a fireman and was promoted to a passenger engineer, which position he was obliged to give up on account of the illness which finally resulted in his death. He married Miss Annie Wyre of Portland, Me, who survives him as do two daughters, Mrs. Carrie Clark and Miss Amy Fletcher.

The Ladies' Aid Society of the South Eliot M. E. church will hold a sale at Epworth Hall, Tuesday afternoon, April 6.

MRS. WOOD TO SPEAK

The South Parish Alliance of the Universalist church will meet on Tuesday afternoon at 3.30 at the chapel. Mrs. Mary I. Wood will speak on "Our Opportunities." The public is cordially invited. Mrs. Taylor and Mrs. Fred Wood, tea committee will serve.

LOTUS MALE QUARTET.

First Methodist Episcopal Church, Thursday, April 8, 8 P. M.

Robert Martin, first tenor; Nelson Raymond, baritone; William Hicks, second tenor; Frank Cannell, basso; assisted by Miriam Davenport Gow, reader, and Nita Cowlishaw, accompanist. Program:

Hunting Song .....Geibel
Lotus Quartet.
The Country Postmistress.....Gray
Miss Gow.
Danny Deever (Kipling)....Damrosch
Mr. Raymond.
The Danube River.....Smith
Lotus Quartet.
At the Movies.....Carthew
Miss Gow.
The Horn.....Flegler
Mr. Cannell.
Miserere (Il Trovatore), by request.. Verdi
Lotus Quartet.
Sign of the Cross.....Barrett
Miss Gow.
Song of the Soul.....Breil
Mr. Hicks.
Abide With Me.....Potter
Lotus Quartet.

CITY BRIEFS.

Easter came in with a northeaster.

The social season will soon be in full swing.

It was a beautiful day over head but the walking was fierce.

The surf at Wallace Sands and Little Boar's Head was pretty high of Sunday.

The day gave a chance for the display of the new lid, but rubbers spoiled the looks of pretty shoes.

WANTED—Work by the day. Address Mrs. Sullivan, Salvation Army rooms, State street. he apr 5, 1w

Mr. George McPheters will contribute a terpsichorean number in the big P. A. C. minstrel "first part." It will be one of the star features of the clever opening concert, "From Grand Opera to Ragtime."

Satan is out again after a seven weeks confinement to the warm climate—for the good of the world.

Col. George Harvey took a pretty hard crack at the Portsmouth navy yard but he was pretty wide of the mark at times.

Charley Dondero, one of the "Big Four" comedians of the P. A. C. minstrels, will "vocalize" on "A Hundred Years From Now" in the song and joke fest at the Portsmouth Theatre, next Monday and Tuesday evenings.

Miss Ruth W. Anderson who has been restricted to her home with the grippe the past week has resumed her duties at R. R. Seekins millinery store.

One word will be on the tongues of all Portsmouth for the next three days—"Frescott", the "Master Mind of Mental Mysticism," who is now appearing ta the Portsmouth Theatre.

WANTED—$20 to $35 per month extra money to any employed person without interferring with regular work. No selling. No canvassing. Positively no investment. Unemployed need not apply. Address The Silver Mirror Co., 123 W Madison street, Chicago, Ill. he 2t A 5.

THE DANCING CRAZE

"The dancing craze is absolutely over," said the blase' Man About Town in the early fall and winter. "Mark my words, its bubble of popularity has been pricked." And we waited for the prediction to come true. And it never did! For if dancing is on the wane, it isn't noticeable. Which means that shoes continue to be one of the most important items of the costume today, particularly since the short skirt has come "in." The advertising columns of this paper, which catalogue the styles of the times, are showing daily announcements of important shoe displays. It will be well worth your while to follow these announcements with care.

KITTERY AND YORK CRIMINAL COURTS

Judges Shaw and Hawkes Restored to Authority in Those Towns.

A bill was passed in the Maine legislature at Augusta on Saturday, restorong to trial justices in Kittery and York jurisdiction in criminal matters. The measure received the signature of Governor Curtis. The bill becomes effective July 1, 1915.

This restores the authority of Judge Justin H. Shaw at Kittery and Judge Ralph W. Hawkes at York, and in all criminal matters they will have concurrent jurisdiction with the Yorkshire Municipal Court.

Judge Hawkes is one of the young attorneys of York, and resides at York Village. He was appointed a trial justice in 1913. There are many court cases in the town, especially during the summer, and there are usually a number of liquor cases. Under the Yorkshire Municipal Court it has been very unsatisfactory to take

JUDGE SHAW

the cases to South Berwick for trial, and the new arrangement will be a matter of gratification to the officials in that town.

Judge Shaw is deputy collector of internal revenue at the office in Portsmouth. He is a writer and literary student, and a number of his articles upon literature and books have been printed in some of the leading papers in Boston, New York and London. He is also a frequent contributor to the Portsmouth papers upon matters of interest. He studied law but has never been admitted to the bar. He was appointed trial justice in 1910.

The bill passed the legislature without opposition. Senator Aaron B. Cole of Kittery had charge of the measure.

In all criminal matters in Maine the trial justices have the same power as judges of municipal and police courts, except when otherwisep rovided for by statute.

PEOPLE'S OPINIONS.

Back Up Wilson for Peace

The war in Europe has cost this country dear. Two ships sunk by mines. One vessel held as a prize by France. One big bark sunk by a German sea rover. Thousands of Americans held for months in Europe, many in actual want. European trade practically ruined. Relations with foreign governments badly strained. Prices of food stuffs for home consumption climbing higher daily. Vast numbers of men out of employment. If all these troubles come from a war more than three thousand miles away the war jingoes in this country should think long and seriously before they speak.

If the war in Europe was to end at the present moment it would take years to repair the damage that has resulted in less than a year. The people of Europe will be hardpressed, their shipping is practically gone. Their fields are ruined, railroads destroyed, and many thousands of able-bodied men killed or maimed to such an extent as to be helpless to themselves and others.

The very men who are at present crying for action to the president, will be the men, ten years from now, who will point with pride to Woodrow Wilson, as a man who was far-sighted enough and strong willed enough to refuse to embroil this nation in a useless war.

The biggest men politically, socially and in business life, irrespective to what party they may belong are loud in their praise of President Wilson and his policies in these times.

Former President Taft has many times stated from the public platform that Wilson should have the moral support of every man in the country. Taft was a man who was severely criticized by the yellow journals, and can realize what such pressure means.

This country does not want war, and the men who are howling war should be segregated. Peace for a period of ten years in this country while Europe is being torn apart by strife, will place this country as the leading world power commercially and financially.

(Signed) C. R. J.—A FRIEND OF WILSON.

York, Me., April 5.

Shoe News

To go with New Raiment, all ready to be shown.

FASHIONS that are approved by Style Experts.

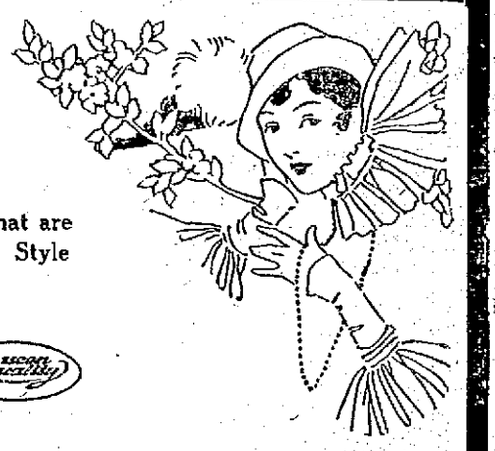

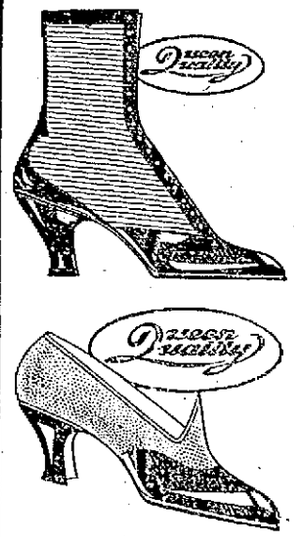

We earnestly request the opportunity of showing you the newest, most beautiful lot of Spring Shoes we have ever stocked.

F. C. REMICK & CO.

11 Congress St.

INTERESTING EASTER CONCERT

The Easter concert given by the Sunday school of the First M. E. church was unusually pleasing and the committee that arranged it consisting of Mr. and Mrs. David H. Cressley, Miss Edith M. Paul and Miss Gertrude Bridle, deserve much credit for making it successful. The following was the program:

Opening solo .....School
Prayer ..... Pastor
The Robins .....Exercise by 7 girls
Solo .....Thelma Wentworth
Before the Cross..Exercise by 3 girls
Tell Me Little Violet..Josephine Lilly
Song .....Primary School
Easter Today .....Merle Davis
Filling the Easter Basket .....
.....Exercise by seven girls
Song of Victory .....Girls Chorus
A Child's Thoughts of Jesus.....
..... Porter McIntire
The World Must Know .....
..... Exercise by 6 boys
What is the Fairy's Name?.....
..... Jennie Frazier
Song ..... Beginner's Class
Short address ..... Pastor
The Little Bird's Song..Lillian Fowler
Song ..... School
Flower Exercise .....7 girls
The Gift of Life.....Syrena Janes

The Easter Cantata, "The Great Light," by Finley Lyon, was impressively rendered by the choir at the evening service. The regular choir was assisted by Miss Gertrude Bridle and Mrs. Philip Trafton, sopranos.

Eddie Cooney, one of the premier ends of the P. A. C. minstrels, will sing the popular rag song, "At the Ball, That's All," at the biggest attraction in town next week, the P. A. C. minstrel show. Watch him "put it over."

NOTICE

Entertainment and sale given by junior girls, members of Portsmouth Girls' Club at club rooms, Tuesday, April 6, 1915 at 8 p. m.

Drama by junior girls entitled, "A Pan of Fudge." Admission 10 cents.

Joseph W. Gardner

Mr. Joseph W. Gardner died at the home of his brother B. F. Gardner, aged 67, Monday morning. He is survived by three brothers, John E Gardner of Middleton, Mass., and Andrew M. Gardner and B. F. Gardner of this city.

"My Bungalow on the Moon," Hasty and Bilbrack's new "nut" song, will be sung by "Hod" Rowe, one of the premier ends of the P. A. C. minstrels. It will be one of the comedy song hits of the big show.

Don't miss the great bargains Aiken is offering all week

FOR YOUR Easter Dinner

Cranberries	5 qts. 25c
Whole Hams	14c lb.
Sliced Ham	20c lb.
Nice genuine lamb—	
Legs	20c lb.
Fores	14c lb.
Roast Pork by strip	13c lb.
Salt Pork, 5-lb. lots	12c lb.
Beef Liver	12c lb.
Cream Tartar (Stickney & Poor's)	10c pkg.
Saleratus (Stickney & Poor's)	5-lb. pkg. 25c
Round Steak	20c lb.

WALDEN'S MARKET

Vaughan St.

PORTSMOUTH TO SEE Big Stars IN Photo Plays

The productions that are jamming the mammoth New York Hippodrome and other big theatres at prices from 25c to 75c.

TO BE SHOWN AT THE Portsmouth Theatre

On special afternoons in addition to the regular show.

No Advance In Price

For the present.

These films cost five times as much as the others.

The first production will be on

Wednesday & Thursday Afternoons, April 7 and 8

With

"THE GIRL I LEFT BEHIND ME"

(Five Reels)

SCOOP, THE CUB REPORTER

You Can't Mix Sentiment With Business

BY HOP

A NORTHEAST GALE AND HEAVY SNOW

A White Easter With a Covering of Eight Inches of Snow.--Drifting Snow Delayed Travel.

Eight inches of snow for Easter is somewhat of a novelty even in this climate, but that was the order for Sunday and accompanied by a gale of wind that came near being a record breaker.

The storm was one of the worst of the entire winter. It broke Saturday afternoon with a northeast gale and snow began falling shortly after two and continued until well into the night. The wind increased after sunset and it drifted the snow badly in some places into drifts that made traveling almost impossible.

Early in the evening the electric road and steam road were bothered for the snow was damp and heavy and hard to get through, so that all of the trains were from thirty minutes to an hour late. The electric road had hard work, in fact for them it was the worst storm of the year. The temperature was down in the twenties and with the howling gale it was a hard night for traveling of any kind.

The gale died down during the morning and the temperature rose as the wind hauled more to the south. Early morning travelers had hard going, especially those who went to church at seven o'clock and the milk men, but the street gang were out early and the crossings were cleared and the gutters opened and the snow melted rapidly.

During the afternoon the temperature rose to fifty and the sun came out and it made great inroads into the snow, and by night there was but little left in the streets and roads, but a good covering still remains over the fields.

No damage was reported from the gale, other than the general suspension of business on Saturday night for there were very few people out. The storm broke a thirty-six days' drought and it will do an immense amount of good. It will take out what frost remains in the ground and do a world of good to the farms, for it is considered the poor man's dressing.

The storm here was light compared with other places. The storm came up the coast and as far south as Georgia was affected. Philadelphia had eighteen inches of snow and a general tie-up of the railroad and telegraph lines. New York had twelve inches of snow and it was the record April storm in that city.

Along the New England coast it diminished somewhat, and there was not as much snow fall, although the gale was just as bad. Shipping had some warning and in the greater number of cases they sought shelter.

Off Cape Cod the storm was especially severe and off Highland Light three barges broke loose from a tug and went ashore and the life saving crew made a remarkable rescue. Lines were shot across the wrecks and one crew was taken off by breeches buoy at four o'clock. Another crew came off the same way at ten o'clock and it was six hours later before the crew of the third barge was taken off, after all the shot lines had been exhausted in an effort to get a line to the men.

Off this coast the storm was severe and there was a high sea running but no damage has been reported.

SINGING FOR CONSUMPTION

When the Boston English Opera Company comes to the Portsmouth Theatre in Verdi's great opera "Il Trovatore," there will be heard in this city what is without question the great est aggregation of artists ever heard in one company in this country before in English opera. In addition to this all star cast there will be a specially selected chorus and an orchestra under the direction of Mr. Arthur Pell.

Among the renowned artists comprising the Boston English Opera Company is the famous baritone, Arthur Deane, who has for years been a great advocate on singing as a sure preventative and an efficient cure for consumption. Mr. Deane says:

"If you are consumptive, sing! or if you think you are drifting into consumption sing! I do not advance the ridiculous claim that singing alone will cure you or save you but it is one of the essentials if one wishes to bring about the results. Singing means deep breathing and personally I never heard of a great singer being consumptive which is the more remarkable when you take into consideration the hardships they endure, and long jumps, waiting at stations in all sorts of weather, and this crowned with the idiotic heating of railroad cars, doors wide open one moment, and the next the cars like a fiery furnace, draughts on the stage, poorly ventilated dressing rooms, often playing in tights with a thermometer below zero, yet, notwithstanding all these health breaking experiences the singer at the end of the season is usually on the job. I firmly believe that if our children in school were taught to breathe properly, in fact, were prevented from being taught improperly, one half or more of the dreaded white plague victims would disappear. We take care of our children's teeth in school, why not their lungs? As voice is the result of air, by enlarging that voice more air is required, more lung power developed, more oxygen used, and the membranes of the throat are strengthened to resist the germs of tuberculosis or any other disease.

F. W. Wheeler of Broad street has purchased a bungalow on Park street.

A FEMALE RAFFLES AT WORK

Two Breaks Made Saturday Evening and One Thought to Be Work of a Woman.

Has Portsmouth got a female Raffles? The police are inclined to think so, and they lay one of the two breaks made Saturday night to a woman and it also confirms another clew they had in a former break.

The first break was reported at 9 o'clock Saturday evening by Mr. Oliver W. Priest of Islington street, who stated that somebody had been in the house. Officers who made an investigation found that the break was very similar to those pulled off during the past year. Mr. and Mrs. Priest were out and the break was discovered by Mrs. Priest on her return home at nine o'clock.

Entrance had been gained by breaking a pane of glass in the side window on Tanner street and once inside the house, a candle had been used. The thief had gone all over the house, but did not disturb the silver or any jewelry, but did take a box of candy and three pairs of gloves, two ladies and one gentleman's. A small piece of braid such as is used in binding the hem of a dress was found on the floor. On the veranda from where the entrance was gained, the foot prints in the snow were made by a woman's shoe.

As far as can be learned nobody was seen leaving the house or about that vicinity. The police have had an idea that in some of the former breaks, which bear all of the characteristics of that of Saturday evening, that a woman was implicated and the evidence of Saturday evening would confirm this.

Mulholland House Entered

The second break was reported to the police after ten o'clock when George Mulholland telephoned the police that his house on South street had been entered during the evening.

Mr. Mulholland and his family were out and the break was noticed when they returned. It appeared that the job was done by a man as his foot prints were found on the back steps and along the walk leading out to the street.

The thief had found the small entry window unbolted, and it was an easy matter to reach through and unlock the door. Once in the house a candle had been used to go about the different rooms but nothing was taken, the thief evidently being after money. He did stop long enough to make a meal of some cold meat he found in the kitchen.

The police learned that one of the neighbors had seen a man on the back porch of the house at 7.30 but she thought that it was Mr. Mulholland and did not give it a further thought until the break was discovered.

Saturday night seems to be the popular night for this work for the majority of the breaks have been made on Saturday evening.

DAILY SPORT LETTER

"The lack of left handed pitchers was one of the main reasons for heavy hitting in the Federal League last season," said Dick Carroll business manager of the Brooklyn Federals. "The league was top heavy with left handed hitters and very shy on left handed pitchers.

"Conditions will be a bit different this year, however. There are more southpaw pitchers on the Federal rosters this year and I look for a slump in the hitting marks of some of the heavy hitters of last year."

It is a known fact that a left handed hitter hits almost twice as well against right handed pitching. Eddie Collins, Benny Kauff, Ty Cobb, Sam Crawford, Frank Baker, and other left handed hitters usually murder the offerings of right handed pitchers but against southpaws their effectiveness is almost nil.

The Federal league kept records last year of what the batters accomplished against the two kinds of pitching. These showed that Kauff, the champion batsman of the league hit for a mark only slightly over the 300 against left handers, but against right handers he punched them out for an average close to 500. His grand batting average for the year was 366. The records of the other Federal league sluggers showed up in like ratio.

Even money bets are being made that Larry Lajoie will hit 300 or better this season. And it seems to us that those who are taking the affirmative side will cash their bets. Lajoie hit only around 200 last season but he's a natural 300 hitter. He's near the 40 year mark but his batting eye has not dimmed. If he stayed in baseball until he was 45 it would be fairly safe to wager that he would hit 300 for each of the ensuing five years.

Lajoie slipped down to 289 five or six years ago. Then he came along with 330. Most of the wise ones at once predicted that the great Frenchman was through, whereupon he hit for an average close to 330 for the next four or five years.

Lajoie's slump last year was due not so much to any falling off in batting skill but more to the fact that he was with a club that was torn by internal strife— club on which the players worked with "I don't give a darn spirit."

Under Connie Mack and with a real ball club to work with, Lajoie will punch them for more than 330 in 1915 or I miss my guess.

When one thinks of Lajoie one's thoughts almost unconsciously turn to that other grand veteran Honus Wagner. The wonderful German slipped under the 300 mark in 1914 for the first time in his major league career. And now the question is: "Is Wagner at the age of 41 really through, or was last year just an off year for him?"

Wagner like Lajoie is a natural hitter of the same old fashioned slugging type as Lajoie. And it looks like a safe proposition to bet that the flying Dutchman will jam them out for 300 in 1915. Wagner hit the ball as hard and as often last year as he has in all the other years of his major league career. But he had the misfortune of hitting em where they were and not "where they ain't." At least twenty times during the year Wagner was robbed of hits by spectacular fielding. Had those hits gone safe the great Honus would have finished above the 300 mark.

Of course no athlete can go on forever. There's a limit to all. But in the cases of Wagner and Lajoie it seems that their limit has not been reached. Both still have several years of major league baseball in their systems and for the good of the game we wish it were ten years or twenty years instead of just three or four. Both men have been an honor to the game, and when they go there will be none to take their places.

GOOD WAY TO SHIP EGGS

Boston, April 4—Only 14 of the 86,400 eggs recently received in a single week through the mail by the Boston Parcel Post Club were broken and unfit for use.

This club is composed of employees of the postoffice for the direct purchase of farm products. The members report that by this means they are able to save considerable on eggs alone.

Farmers, who ship to the club, carefully pack the eggs. The eggs are separately wrapped and surrounded with excelsior, cotton or similar material and are packed in a strong container made of double-faced corrugated paste board, metal, wood or other suitable material and are wrapped so that nothing can escape from the package.

It is reported that of the 800,000,000 packages handled annually by the parcel post, the damage loss to ordinary parcels is only 1 per cent.

Read the Want Ads

BIG LOBSTER GOES TO MANCHESTER.

Boston, April 4—The great-great-grandfather of all lobsters—according to Mike O'Donnell, who is an authority on such matters—has arrived in Boston. It is on exhibition in a stall in the Quincy Market, but will soon be on its way to Manchester, N. H., having been purchased by Thomas Rice Varick of that city.

The lobster which in its natural state weighed 38 pounds and one ounce measures 42 inches from the tip of its tail to the end of its giant claws, the body alone measuring 23 1-2 inches. Since arriving here the lobster has been boiled, the meat removed and the shell painted, so that it now looks much the same as it did when it left the waters of Newfoundland.

The giant lobster, the biggest one ever seen here, according to some authorities, and one of the biggest on record was caught off Grand Manan by a fisherman named John Moses.

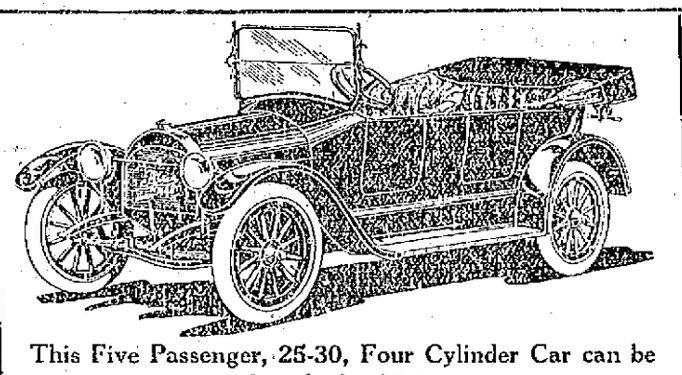

This Five Passenger, 25-30, Four Cylinder Car can be bought for $740.

This is the Car you have been waiting for. Touring Car or Roadster. Completely equipped, including Electric Lighting and Starting System. Wheel base 110 inches; one man top; cantilever spring in rear.

Pullman Model, 6-48, with Electric Gear Shift, $2500; without Electric Gear Shift, $2300.

GRANITE STATE GARAGE AND MACHINE SHOP,
223 Central Ave., Dover, N. H.
GEORGE O. ATHORNE, Proprietor. Auto Supplies. Tel. 242W.

HAVE THAT AUTO PUT IN ORDER

See that your auto is kept in a properly heated garage this winter and save losses. We make a figure for winter storage that you should not fail to take advantage of.

Perhaps your auto needs some overhauling. Why not have it looked over by our experts? We can save you money this winter. It makes no difference what the make of your auto is.

We Guarantee Perfect Service

The Portsmouth Motor Mart
Fleet and Vaughan Streets.

KEEP LOOKING YOUNG

It's Easy—If You Know Dr. Edwards' Olive Tablets

The secret of keeping young is to feel young—to do this you must watch your liver and bowels—there's no need of having a sallow complexion—dark rings under your eyes—pimples—a bilious look in your face—dull eyes with no sparkle.

Your doctor will tell you ninety per cent of all sickness comes from inactive bowels and liver.

Dr. Edwards, a well-known physician in Ohio, perfected a vegetable compound mixed with olive oil to act on the liver and bowels, which he gave to his patients for years.

Dr. Edwards' Olive Tablets, the substitute for calomel, are gentle in their action, yet always effective.

They bring about that exuberance of spirit, that natural buoyancy which should be enjoyed by everyone, by toning up the liver and clearing the system of impurities.

You will know Dr. Edwards' Olive Tablets by their olive color. 10c and 25c per box. All druggists.

The Olive Tablet Company, Columbus, O.

FOR EVERY SUFFERER FROM CONSTIPATION

Rheumasalts Insures Quick and Safe Relief

The safest, most pleasant and quickest way to relieve constipation and all the misery and ills that go with it, is to dissolve a little Rheumasalts in water and drink it while it is effervescing.

Rheumasalts is a scientifically blended and chemically pure carbonated lithia drink that cleans out the stomach and intestines, eliminates toxins and poisons and leaves the intestinal canal clean and sweet.

If you are bothered with constipation, headaches, sallow skin, coated tongue, bad breath, indigestion, biliousness, neuralgia or rheumatism, then you need Rheumasalts. Fine for both adults and infants.

It is a uric acid solvent as well as a saline laxative. Instead of "doping" yourself with drug-forming, heart-depressing "laxative" pills and tablets, take Rheumasalts. It is delicious to the taste and acts quickly without griping or nausea. Rheumasalts is as pure as the natural laxative salts from the Mineral Springs.

The next time you need a laxative, ask your druggist for about five ounces of Rheumasalts. If he hasn't the original Rheumasalts, write to the Rheumabath Company, Minneapolis, Minn., who will be glad to see that you are supplied.

BEING OUT OF WORK DOES NOT WORRY THE MAN WITH A BANK ACCOUNT.

Be Independent Start Today

Deposits commence drawing interest the first three business days of each month.

PISCATAQUA SAVINGS BANK
FIRST NATIONAL BANK BLDG.,
PORTSMOUTH, N. H.

For Stubborn Coughs

use 2 ounces of Schiffmann's Concentrated Expectorant. Gives instant relief and breaks up the most stubborn Coughs and Colds. Besides, if it does not give perfect satisfaction, money will be refunded by Tilton Drug Co.

VIA RAIL & BOAT
BAY STATE LINE NEW YORK $2.50
OUTSIDE STATEROOMS $1.00
Steel Steamships
GEORGIA and TENNESSEE
Daily including Sunday, between Providence and Pier 18, East River, N. Y
Improved Service—Tel. Main 1742. City Ticket Office, 214 Washington St., Bos-

THE DAWN OF A NEW ER/

SOLD BY
E. C. Matthews Hardware and Pai
PORTSMOUTH

SPRING REAL ESTATE SALES

WILL BE MANY THIS YEAR IF YOU WILL SELL, LIST EARLY AT

TOBEY'S Real Estate Agency

48 Congress Street

A SUBSTANTIAL INCOME

The salary of Fred Merrill recently appointed chief clerk in the office of internal revenue in this city has been increased to $2400 per year. He formerly received $1600 and travelling expenses.

There is only one Frescott and there is no telling when he will again visit this city, so the thing to do is to see and personally investigate his wonderful performance at the Portsmouth Theatre.

ATLANTIC SHORE RAILWAY.

In Effect Oct. 5, 1914.

PORTSMOUTH.

Ferry leaves connecting with cars For Eliot, Dover and South Berwick—6.55, 7.55 a. m., and every hour until 9.55 p. m. Then *10.55 p. m. Sundays—First trip 7.55 a. m.

*Runs to Kennard's Corner only.

For Kittery and Kittery Point—6.25, 6.55 a. m., and every half hour until 10.55 p. m. Sundays—First trip 7.55 a. m.

For York Village, York Harbor and York Beach via P. K. & Y. Division—7.55, 9.55 a. m., and every two hours until 3.55 p. m. Then 4.55 p. m. Sundays—9.55, 11.55 a. m. and every two hours until 5.55 p. m.

For York Village, York Harbor, York Beach, Ogunquit, Wells, Kennebunk, Town House, Kennebunkport, Cape Porpoise, Biddeford, Sanford and Springvale, via Rosemary—6.55, 8.55 a. m. and every two hours until 4.55 p. m. Then †5.55, †6.55, †7.55 and ‡9.55 p. m. Sundays—7.55, 8.55 a. m. and every two hours until †6.55 p. m. Then †7.55 and ‡9.55 p. m.

†Runs to York Beach only.

‡Runs to York Village only.

HAMPTON BEACH WILL HAVE MANY IMPROVEMENTS

Breakwater Will Be Built From White Rock Island to Great Boar's Head.

There will be many changes at Hampton Beach during the coming season, it being contemplated to extend the break water along the beach front, as a bill has been passed by the legislature appropriating $5,000 for the purpose, in addition to the $2,000 appropriated by the town of Hampton. It is the intention to extend the breakwater which also serves as a promenade along the shore each year till it will reach from White Rock Island to Great Boar's Head.

According to the Hampton Beach Improvement society there will be 150 new cottages erected this season. This week the Goldstein Brothers who have recently purchased the Gilman property, will commence on their new theatre. Among the new features at the beach this summer will be a roller coaster, which will be constructed in the rear of the Casino and near the baseball grounds.

MANCHESTER MAN FATALLY BURNED

Moreau Falls on Gas Stove While on Visit to Marlboro, Mass.

Rudolph Moreau, 26, died in the Marlboro, Mass., hospital Sunday as the result of burns he sustained when he fell across the flame of a gas stove. Moreau was employed in a shoe factory in Manchester, N. H. and was visiting his wife and child over Easter, it is claimed.

OBITUARY

Mrs. Martha Johnson

The funeral of Mrs. Martha Johnson was held from the home of her son on Beverly Hill road on Sunday afternoon at 3 o'clock, Rev. Lucius H. Thayer officiating. The remains were sent to Pawtucket, R. I. this morning for interment. O. W. Ham was the funeral director.

Hannah A. Fernald

Died April 5th in Eliot, Me., Hannah A. Fernald, aged 80 years, 11 months, 24 days.

Mabelle F. Moore

Died in Kittery, Me., April 2 Mabelle F. Moore, aged 42 years. Funeral services will be held from the Second Methodist church in Kittery at two o'clock Tuesday afternoon. Her pupils are invited to attend.

Mrs. Nancy B. Weeks

Mrs. Nancy B. Weeks, widow of J. Bartlett Weeks, died on Sunday at the home of Mr. Austin Jenness at Rye Beach, at the advanced age of 89 years.

OBSEQUIES

Mrs. Martha Jane Moulton

Funeral services of Mrs. Martha Jane Moulton were held at the Congregational church in Eliot Saturday afternoon at 2 o'clock, Rev. M. V. McAllister conducting the service. Miss Elizabeth Hanscom and Miss Margaret Adlington sang I Shall Not Want and There is Some one You Can Go To. The bearers were Mr. R. G. Hill, Mr. C. W. Morrill, Mr. George F. Kennard and Mr. W. J. Hobbs. Interment took place in Mt. Pleasant cemetery, Eliot, under direction of H. W. Nickerson.

Mrs. Eunice G. Safford

The funeral of Mrs. Eunice G Safford was held from the Congregational church, Kittery Point, today at 3 p. m., Rev. Mr. Merry officiating. Interment was in Congregational cemetery in charge of Undertaker O. W. Ham.

LOTUS MALE QUARTET.

Many of the Portsmouth people who have heard the singing of the Lotus quartet and others who will desire to hear this famous organization for the first time, will doubtless crowd the Methodist church next Thursday evening. The assisting artists, Miriam Davenport Gow, reader, and Nita Cowlishaw, accompanist, are in every way worthy of a good hearing on their own account.

Seats for the P. A. C. minstrels go on sale at Portsmouth Theatre (Music Hall) box office Friday morning, April 9th.

PERSONALS

A. E. McReel of Exeter was a visitor in this city today.

Mr. Chester C. Miller of Boston passed the week-end in this city.

Miss Blanche Hislop is the guest of her brother, Albert Hislop of Lincoln avenue.

Miss Evelyn Badger returned Sunday evening from a trip to Washington, D. C.

Mr. and Mrs. Hatch of Concord passed Sunday with their son, Llewelyn Hatch.

Mr. Ernest Rand of Lafayette road is convalescing from a severe attack of the grippe.

Miss Leona J. Libbey of Melbourne street entertained Miss Edna Sanborn over the week-end.

Mrs. Leslie Corbin is able to be out again after being restricted to her home on Middle road by tonsilitis.

Mrs. Alba R. H. Foss of Foss Beach, Rye is the guest of her mother, Mrs. Harriet Hoyt of Rogers road.

Mrs. P. E. Kelley has returned from Centerville, N. S. where she was called by the illness of her sister.

Miss Mary Griffin has returned to her home on State street after passing the Easter holidays in New York city.

Mrs. John Jellison of Lafayette road is confined to her home by illness, and Mrs. Frank Lester is attending her.

Mrs. Susie Delano and daughter Marjorie of Deer street have returned from a visit with relatives in Boston and vicinity.

Mrs. Sanford Hislop has returned to her home on Lafayette road after passing the week in Boston as the guest of friends.

Martha S. Kimball left for Washington today to attend a meeting. She will return by auto travelling in her new Cadillac "8".

Miss Irene M. Boyle returned to her shool in Langdon, N. H. after spending the Easter vacation at her home on Wibird street.

Mrs. Emily Marden of Lafayette road entertained several friends on Friday in observance of the anniversary of her birth.

Mr. John Connelly of the government survey service of this city, passed the holiday week-end at his home in Cambridge, Mass.

The supervisors for the Portsmouth District Nursing association for the month of April are Miss Edith K Harris and Mrs. Fred O. Towle.

Master Alden Horton, son of Mr. and Mrs. Arthur W. Horton of the Sinclair Inn has returned from a visit with friends at Intervale, this state.

Charles E. Brackett left this noon for Tilton to resume his studies at Tilton Seminary after passing the Easter vacation at his home in this city.

Miss Mary Martin of the High school teaching staff has returned from a visit to her home in Weymouth, Mass., where she passed the Easter vacation.

Miss Mildred Horton of Middle street daughter of Mr. and Mrs. A. W. Horton, has returned from a visit with Mrs. Jennie Leavitt of Needham, Mass.

Miss Louise Hendry, a special teacher at the High school has returned to resume her studies after passing the Easter recess at her home at Jamaica Plain, Mass.

Miss Inez Swenzon, gymnastic instructor at the Perkins Institute for the Blind at Watertown, Mass., is passingthee Easter vacation at her home at Rye Beach.

Miss Alice Mildram, principal of the Farragut school has returned to resume her duties on Monday after passing the school vacation with relatives at Augusta, Me.

Miss Bernice Bailey of the High school teaching staff returned on Sunday to resume her duties after passing the Easter vacation at her home in Springfield, Mass.

E. H. Libby former manager of the Armstrong Cafe in this city and Mrs. Libby are rejoicing over the birth of a daughter, born recently at Charlestown, Mass.

Nathan Andrews of Simpson's store made a stop over of two days in Boston visiting relatives on his return from Washington and Philadelphia, arriving here Monday.

Miss Mildred Roberts, a teacher of the High school faculty, has returned to her residence on South street after passing the Easter recess at her home in Suncook, this state.

Hon. Henry A. Yeaton was given a cordial welcome this morning upon his appearance at the banks after his serious illness. He is now able to be about for a short time each day.

Mr. William F. Brown of Lexington, Mass., formerly of the clerical force of the Baker-Carpenter Company passed the week-end in this city and while here renewed many acquaintances.

Miss Mildred E. Gove, teacher in the Rye public schools has returned from a visit to her home in Plymouth, Mass., and has resumed her residence with Mr. and Mrs. Willis E. Underhill of Union street.

Mr. Edward Seybolt of Highland street who has been visiting relatives in Geneva, N. Y., has returned home, accompanied by his two daughters, Misses Lois and Ruth, who have been passing their Easter vacation in Washington, D. C., and New York, respectively.

Jack Shillaber has returned from his Washington trip.

Prinipal and Mrs. F. F Dunfield have returned from their trip to Washington, New York and Philadelphia.

Miss Pearl Hoitt of High street has returned home after her trip to Washington, Philadelphia, New York and Boston.

Miss M. Frances Wiggin of Nasson Institute, Springvale, Maine, is the guest of her parents of Greenland road over the holidays.

Miss Dorothy Dennett of Nason Institute, Springvale, Maine, is passing the Easter recess at her home at the Portsmouth Plains.

Mrs. Harriet Hoyt of Rogers street who is seriously ill with pneumonia, shows some improvement which is encouraging news to her many friends.

Mr. Joseph E. Frisbee of New Hampshire State College, Durham, passed the week-end with his parents, Mr. and Mrs. Oliver Frisbee of Cass street.

Miss Louisa Pryor, dean of Nasson Institute Springvale, Me., is the guest of her parents, Mr. and Mrs. Frank Pryor of this city during the Easter vacation.

WIFE FINDS HER HUSBAND DEAD

William Patterson of Plymouth Committed Suicide by Hanging.

Plymouth, April 4—William Patterson for fourteen years a business man of Plymouth, committed suicide by hanging at his home on Crawford street yesterday.

Six months ago owing to the failure of his health he disposed of his milling business and had recently returned to his home from a sanitarium. Mrs. Patterson was out of town during the afternoon and upon her return in the evening found a note from her husbes revealed his body hanging by a band on examination of the premwindow cord from the rafters of the attic.

Mr. Patterson was born in Milletsie, P. Q. and was 49 years of age. Previous to his coming to Plymouth he was engaged in the coal business in Boston for nine years. On October 4, 1966, he married Miss Louise Berry of Ashland who survives him.

THREE MEN MURDERED BY NEW YORK YEGGS

(Continued from Page One)

with their skulls crushed, lay on the floor. Beside the body of Zinn lay the bodies of Stephen Bovolsky, a dish washer and Roman Ifeld, a porter in the establishment. Two murderers, for the police believe there were several men in the gang, made their escape without attempting to secure the money from the safe. There was over a thousand dollars there at the time.

At the same time another murder was attempted in Harlem when Edward J. Wenk, a confectioner was shot and seriously wounded in his store by a robber. The robber made his escape after securing $40.

Mr. Emmett O'Leary is a new addition to the P. A. C. minstrel's vocal staff. He will work in a very pleasing musical and march number in conjunction with the double quartet, chorus and end men. Monday and Tuesday evenings, April 12 and 13.

Everybody is invited to visit Alkon's store during his 27th Birthday Sale.

PORTSMOUTH THEATRE PROGRAMME

Monday and Tuesday

Charlie Chaplin in a two reel comedy called "A Jitney Elopement." This is really the funniest of all Chaplin releases, supported by an all star cast. This is also the latest picture of the funny man, this means very clean and not scratched up. Brand new! We will have all of Chaplin's pictures.

ACT—Frescott, the man wonderful, will tell your name without you saying a word.

"Hearst-Selig News P...

This is also the ...

giving you all the ...

or so ago, both Amer...

pean.

ACT—Hathaway and Mack—Songs and Sayings.

As usual, every ...

May we will have ...

This is the seventh ...

"Following a Clue," which is a very strong production.

Captured by ...

detective is bound and placed in a room which contains ...

The manner in which she is rescued in the nick of time, is shown in a smashing climax. ...

lant part in this picture.

FOR WEDNESDAY ONLY

"His Brother's Keeper"—Biograph Drama, 2 parts.

A Western production featuring Jos. McDermott and Jack Mulhall.

Thursday night—"Il Travotore"—English Grand Opera.

SEMI-ANNUAL RETURN OF THE TRUSTEES

To the Bank Commissioner of the State of New Hampshire.

Statement of the Condition of the

Piscataqua Savings Bank

On the 31st Day of March, 1915.

LIABILITIES.

Amount due depositors	$1,403,391.31
Guaranty fund	65,000.00
Interest	28,639.81
Reserved for taxes	2,000.00
	$1,499,030.81

RESOURCES.

	Estimated Value.	Par Value.	Value on Books.
Loans on New Hampshire real estate (par. 1)	$407,069.91	$407,069.91	$407,069.91
Loans on other real estate (par. 2)	181,996.49	181,996.49	181,996.49
Loans on collateral security (par. 3)	86,147.17	86,147.17	86,147.17
Loans on personal security (par. 5)	59,263.31	59,263.31	59,263.31
Bonds and notes of this state (par. 7)	170,400.00	170,500.00	170,350.00
Bonds of other states and municipalities (par. 8 and 9)	119,227.74	117,000.00	116,652.12
Railroad bonds (par. 10, 11, 12)	142,740.00	161,000.00	159,824.50
Miscellaneous bonds (par. 13, 14, 15)	170,740.66	178,805.66	173,807.41
Bank stock (par. 16, 17)	39,470.00	81,200.00	87,467.00
Railroad stock (par. 18)	10,620.00	17,300.00	16,945.00
Miscellaneous stock (par. 20)	6,350.00	7,300.00	4,210.00
Bank building and fixtures (par. 21)	7,193.08	7,193.08	7,193.08
Real estate (sec. 2)	50,587.06	50,587.06	50,587.06
Cash on deposit (sec. 3)	21,192.90	21,192.90	21,192.90
Cash on hand:			
Currency $3,043.00			
Gold 192.50			
Silver, etc. 29.77			
Checks 3,159.59			
$6,424.86	6,424.86	6,424.86	6,424.86
	$1,479,423.18	$1,502,981.44	$1,499,030.81

STATE OF NEW HAMPSHIRE.

Rockingham County, ss.

We, the undersigned, Committee of the Trustees of the Piscataqua Savings Bank, do severally solemnly swear that we have made a thorough examination of its affairs, and that the foregoing statement is true according to our best knowledge and belief. So help us God.

JOHN H. BROUGHTON, JOSEPH O. HOBBS,
ALFRED F. HOWARD, LEWIS E. STAPLES,
HENRY A. YEATON, CHARLES A. HAZLETT,
WALLACE HACKETT, JOHN K. BATES,
Committee of the Trustees.

Subscribed and sworn to this fifth day of April, 1915. Before me,

RALPH W. JUNKINS,
Justice of the Peace.

THE CELEBRATED FRANKLIN CAR

The man who best appreciates the Franklin is the man who has owned and operated another car—any car. He has a basis for comparison.

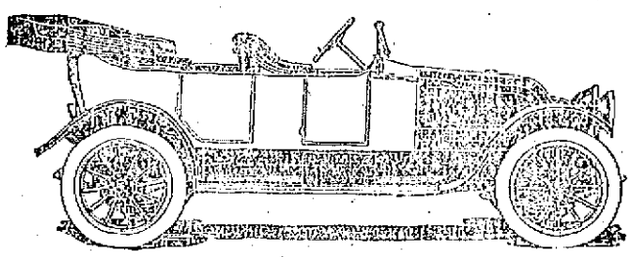

The determination of buyers to face the facts and get the figures has made the Franklin the fastest selling fine automobile in America.

Engine and Vehicle Patented July 2, 1908.

Weight 2750 Lbs., 4½ in. tires—Price $2150.

In these days of standardization automobiles are known in classes—namely: Cheap, Common, Good, Fine, Splendid and Luxurious.

The Franklin today represents the most difficult of all engineering achievements—the attainment of scientific light weight, simplicity and easy-riding qualities, in a luxurious five-passenger touring car that costs less to maintain than the cheapest car made.

Automobile users everywhere have seen the U. S. Government's report showing the cost of operating a Franklin car in comparison with other makes.

The Franklin DIRECT-AIR-COOLING SYSTEM does away with all useless complications—eliminates radiator leaks—frozen plumbing in the winter and the trouble and annoyance of boiling water in hot weather. In the recent engineers' test at the Mason Laboratory of Yale University, not only was the fuel mileage cost of the Franklin the lowest of any car tested, but under the strenuous conditions of the test, during the fastest runs and the heaviest pulling, the engine could not be overheated.

Get the facts from disinterested sources before buying a new automobile.

C. A. & D. W. BADGER

AGENTS

Portsmouth, New Hampshire

Make Your Present Investment Pay

You paid good money to have your house wired and your fixtures installed, yet you only get one benefit from this investment, namely, Electric Lighting.

Why not make your present investment perform some of your household work? Your Washing, Ironing, Cleaning, Cooking, operate your Sewing Machine and a hundred other duties. Electric appliances will do them all.

Rockingham County Light & Power Company

TELEPHONE 130 29 PLEASANT ST.

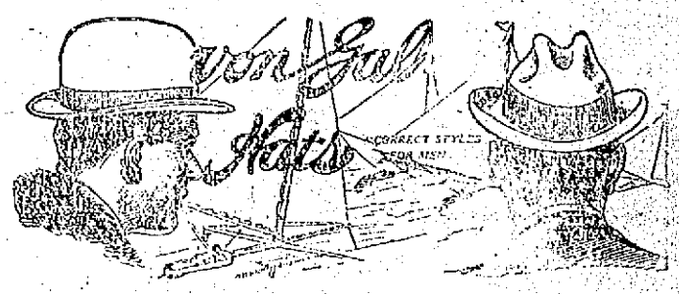

THERE is just one style of hat that exactly suits your face, figure and fancy. It is our study to supply you with *that hat*.

And we have it among the attractive new styles of *von Gal Hats* which we are now showing. Whether your taste is for a soft or a stiff hat the right one is here awaiting you. The high quality and splendid style of *von Gal Hats* is recognized today throughout the nation.

And remember, your satisfaction is doubly guaranteed—first by us, then by the maker.

THE VON GAL UNION MADE HATS SOLD BY

N. H. BEANE & CO

5 Congress St. 22 High St

A HAPPY HOME AND A GOOD DIGESTION IS ASSURED BY PLACING IN YOUR KITCHEN A

Herald Range

High Grade — Best Bakers

Will bake perfectly and with an old fire, morning or afternoon, and requires the least fuel of any range in the market.

Come and look them over, all up-to-date, at

THE F. H. MELOON FURN. CO. STORE

92 Market St. Sole Agency in Portsmouth, N. H.

Stove or Range repairs of any make promptly furnished.

GERMANS ADVISE MOVING TURKISH CAPITAL

Think that the Allies Will Force the Dardanelles and Take Constantinople--Allies to Make New Attack

Paris, April 4—The Balkan Agency has received a despatch from Dedeagatch, which says that General Liman von Sanders, the German commander of the Turkish army, advises that the Ottoman capital be transferred at once to the interior of Asia Minor. The dispatch says—

"At a council of war held in Constantinople and presided over by the Sultan, the German General Liman von Sanders, commander of the Turkish forces in Europe, declared that the German officers and engineers would do all that was possible to defend the Dardanelles and the Bosphorus, but if, in spite of all their efforts, the allied force starts it would be useless to try to defend Constantinople. He advised the transfer of the capital to the interior of Asia Minor.

"The Grand Vizier and Enver Pacha insisted on a defence of the environs of the city in view of the great preparations that had been made during the last few months. This question was left open pending more definite results from the attacks of the Allies."

Predicts Radical Change in Tactics of Allied Fleets at the Dardanelles

London, April 4—A radical change in the operations of the allied fleet at the Dardanelles is forecasted by the correspondent of the Star, who has been for some time at the straits. In a despatch from Athens he says that the check received by the Allies at the narrows has been sufficiently grave to make necessary a decided alteration of tactics.

The present pause he characterizes as a prelude to a new attack in what is confidently expected he says, will prove overwhelming force. The loss of three war ships was by no means unexpected, the correspondent continues, and, though it entails a delay it should not cause disquietude. He asserts there are other means at hand for accomplishing what a direct frontal attack failed to achieve.

He believes it not improbable that time will show the attack was justified by the injury done to the Turkish defences. It is his opinion that the Turks will find it extremely difficult if not impossible, to replace the big guns put out of commission.

Mine Sweepers Retire Before Turkish Fire, Says a Constantinople Report

Constantinople, via Berlin to London April 4—The following official statement was made public this evening:

"Some hostile mine sweepers made an attempt to approach the straits of the Dardanelles today, but retired before our fire. Two war ships, which protected them, unsuccessfully bombarded the straits from afar and then retreated.

"From the other theatres of war no news has been received."

AIRMEN ARRIVE IN NEW YORK

New York, April 4—Captain Ernest L. Janney, of the Royal Flying Corps of Canada, and Lieutenant H. G. Smith attracted much attention in the Biltmore Hotel yesterday, when they appeared in their khaki uniforms, rapping their leggings with their swagger sticks. Captain Janney recently returned from the war zone, where he has been doing much aair scouting. He was in this city to look over American aeroplanes. For the time being it is his business in Toronto to train recruits for the Royal Flying Corps. He himself learned to fly under the tutelage of Bleriot, and he said he would get together about thirty air scouts and then leave for the front.

Captain Janney, who is thirty years of age, has had many thrilling experiences at the battle front in France. He has been shot at with shrapnel shells, had duels in air with Germans in taubes and now and again has had tussles with the wind. He went to Hempstead, Plains near Garden City, L. I., and there gave Lieutenant Smith his first trip in an aeroplane. Lieutenant Smith went up with the intrepid aviator about 5000 feet.

It peeves you to have a shrapnel shell shot at you, even if it does miss its mark, said Captain Janney. Just like a man boxing your ears. You throw out everything on the beggars who have tried to bring you down.

Flyers Thoroughly Taught

We were at Bailleul—at least that was our base. In my corps there were a dozen machines that were kept in fine condition. By our calculations only two per cent of our men have been killed. This low percentage is chiefly due to the thorough teaching the flyers had before they went with the army and to the fact that our machines are overhauled every hundred hours.

We fly at an average height of 5000 feet. But of course when we want to get at something we duck down and sometimes are within 500 feet of the enemy's lines. But they have got to be sharp to get us on the wing. The aeroplane at the front has been a huge success. But while I'm talking about that I will also say that I would not like to be in Count Zeppelin's shoes. The Zeppelin is a failure. So far, I believe, they have caused the deaths of 197 persons, and out of this number only 26 were combatants. Many of those blown to pieces were women and children.

I think that so far as gathering information is concerned the aviator, if he remains about one hour in the air, can accomplish what it would take 1000 cavalrymen to do. It's pretty exciting to see what's going on down below then to have the whiz of the shrapnel shells in your ears and know that you've got to pick out a battery of the enemy dive down a couple of thousand feet and let go a smoke bomb. But even so, our men have proved that they can be pretty accurate with these smoke bombs. They burst and there's black smoke, and our men then know where the battery is and they give the orders to the solders at the guns.

Enemy's Fire Grows Hot

You don't stop long after that, you know, for shrapnel and bullets seem to be whizzing all around you. You, and reverting to Zeppelins I believe that ten aeroplanes can do more explosive work than a Zeppelin. So far as reconnoitring goes one aeroplane is better.

I have been in the air when a Taube was there. But there's not much to be afraid of, even if they do fire bullets at you. From what I have seen, it is a precious hard thing to aim straight with a revolver when you are going at the rate of seventy to eighty miles an hour. It is just about the same as if you threw a ball from a car of a fast express train.

We have all different times for staying in the air. Sometimes we go up for about fifteen minutes and then descend. But, even so, we can cover about twenty miles in that time. I have been up for one hour and one-half to five hours. The mere fact that our motors can be heard below does not matter for the enemy always can see us. Even at night powerful search lights (just like ethose we have) send their rays across the sky, and even an aeroplane 5000 feet high can be found.

The Germans are surprised at the bravery of the British soldiers. The Briton is game aand generous to his enemy. And that reminds me that when I returned here I saw a lot of talk about the atrocities being grossly exaggerated in American newspapers. I don't know what was published in the United States, but I do know that I have seen women and children with arms slashed off or with fingers and hands amputated. It did not look to me like the work of drunken soldiers, but like that of surgeons. I mean to say that these women and children were threatened and finally, when they did not give the desired information, their limbs were cut off.

MORE WORK FOR BUILDERS

One corner of New Hampshire that is not submerged by business depressions, is Hampton Beach where a hundred and fifty cottages will be built this season.—Concord Monitor.

HAVERHILL OFFICIALS MUCH IMPRESSED WITH LOCAL SCHOOLS

The Haverhill Gazette has the following on the recent visit of the officials of that city here to look over the school buildings

City officials visited Portsmouth, N. H., yesterday and inspected the new Lafayette school which has just been completed and will be opened on Monday. The visitors from Haverhill were unanimous in the opinion that the new building is a model school. That an eight-room brick building could be erected for $26,000 was a source of surprise to the city council and it was decided to investigate.

In the party that took the trip in the new automobiles recently purchased by the city, the police car and the highway department car were. Mayor Albert L. Bartlett, Aldermen James W. Harris, Roswell L. Wood and Charles M. Hoyt Superintendent of Schools Clarence H. Dempsey and Superintendent of Buildings Robert H. Mitchell. The start from City hall was made at 9.45 o'clock yesterday morning and the visitors reached Portsmouth at 11.05 o'clock covering the distance in one hour and 20 minutes.

Not only did the Haaverhill city officials inspect a building that was a thing of architectural beauty in design and serviceable as well as erected at a moderate cost, but the fact that the building was built out of current expenses and not a dollar was borrowed for the project was impressed upon them and it was a fine object lesson on the pay-as-you-go policy.

When the Haverhill visitors arrived at the new building which is located on Lafayette road they were met by Mayor Harry B. Yeaton, the following city officials who are on the building committee, James A. Borthwick, Harold Bennett, George McCarthy and Frank W. Knight, Superintendent of Schools James N. Pringle and the architect Clarence B. Hoyt.

Cordial Reception to Haverhill Men

The Portsmouth officials gave the Haverhill delegation a warm welcome and every part of the new structure was inspected carefully. The building is an eight-room school with two large main entrances on the front. The Colonial design carried out in its architecture made it a fine appearing building from an artistic point of view and the location was ideal in setting forth the architectural features to the best advantage. The building faces a large lot of land that will be devoted to playground purposes containing an area, including the school lot, of 90,000 square feet.

The building is located on Lafayette road and the playground site is on Lafayette road and South road and a new street is to be built running from South road to be called Monroe street, so that eventually the site of the structure will be on three thoroughfares. The entire cost of the large lot of land and the building was $37,500. The contract for the building was awarded at a cost of $26,000 exclusive of the architect's fees and the land. The building, completed and ready to enter not including the furniture, cost $28,000.

The class rooms in the building are a trifle smaller than those usually constructed in schools in this city, being 21 by 27 feet, but there is sufficient room for the regulation number of desks and chairs. The school will be occupied only by the elementary grades from one to six. A feature of the construction is the fact that there are five separate means of exit from each class room, four from the room itself, one at each corner, and one through the wardrobe that joins.

The locks on the doors of the class rooms are arranged so that no pupil can be locked into a room, but they can all be unlocked and opened from the inside, but not from the outside without the proper key. In the wardrobe room arrangement pupils can leave the class room by the wardrobe room door, but cannot enter that way, and if a pupil desires to reenter the school room for any purpose he or she must do so through the class room door.

A safety device in case of fire is included in a smoke door in the lower corridor which closes when the principal presses a button if it is desired to close up the lower portion of the structure and prevent the filling of the rest of the structure with smoke.

There are two separate and distinct heating plants in the building, and in mild weather one of these will be sufficient for the heating of the entire building and the other plant can be discontinued.

This is a departure from former methods, where the heating of half of the structure is done by one plant and the other half by the other plant, making it necessary to operate two heating plants whether the temperature is mild or cold.

The windows in the class rooms are high studded and extend to the ceiling at the top of the rooms, providing every bit of light possible, and the lower sills are placed high enough so that a pupil cannot see through the windows while seted at a desk, and thus the eyes of the pupil are not attracted by anything outside, and there is nothing that can divert the mind of the pupil.

The contractors erecting the building are Lord and Perkins of Berwick, Me. Architect Clarence B. Hoyt explained everything in detail to the visitors and told the city officials that he could duplicate the building in Haverhill, if it was desired. In addition to the class rooms, there is a principal's room, a special study room and teachers' room.

Over the two main entrances are large colonial windows as wide as the doors. An abundance of sun and light enters every room of the structure.

Demonstraation of Janitor Efficiency

After thoroughly inspecting the Lafayette school the visitors were taken to the high school building, and there received a demonstration in janitor efficiency and the preservation of a building that made a remarkable impression. The interior woodwork of the high school had the appearance of having been recently varnished and the Haverhill city officials were amazed when told that no varnish had been put upon the woodwork in the last 15 years.

Good janitor service and automobile soap was the answer when inquiries were made relative to the method adopted in keeping the high school in such good condition.

After a complete inspection of the high school, Mayor Yeaton invited the Haverhill delegation to accompany the Portsmouth officials to the Rockingham hotel where an elaborate menu was provided in a private dining room, consisting of soup, lobster, roast country pork mashed potatoes spinach lettuce salad, apple pie, and ice cream, topped off with coffee cigarettes and cigars.

After the dinner Mayor Bartlett expressed thanks for himself and the rest of the delegation from this city for the kindness shown by Mayor Yeaton and his colleagues and extending an invitation to the Portsmouth city officials to visit Haverhill. Mayor Yeaton responded briefly expressing the pleasure derived at being able to entertain the guests

After dinner the visitors were shown the municipal playground which is practically in the centre of the city and which is being developed on a large tract of land containing about 10 or 12 acres which has been filled in by the city refuse.

This rea, part of which is already being used for playground purposes and which is visited nightly by about 3000 men and boys, was of especial interest to the Haverhill officials because the city of Haverhill is considering a problem of city dumping facilities and the disposal of refuse as well as the development of playgrounds

Mayor Also Impressed by Playground

Mayor Bartlett and Alderman Wood were particularly impressed with this feature of municipal effort and Alderman Wood said that a view of the development of the project alone was worth the trip. The alderman said that it was just what he had been trying to get the city of Haverhill to do for years. Mayor Bartlett found many features connected with this development project that coincided with what he wishes to see done in Haverhill.

The Haverhill officials were greatly pleased at the courteous treatment they received and expressed their thanks profusely to Mayor Yeaton and the other Portsmouth officials.

HAS MORE PLANS FOR THE NAVY

Washington, April 4—Following the announcement that Rear Admiral Bradley A. Fiske, air for operations, had tendered his resignation from that post to Joshua Daniels, Secretary of the Navy, it developed today that Mr. Daniels has in mind a scheme for reorganizing the Navy Department by merging the aids, the General Board and the new chief of naval operations into an organization corresponding to a general staff, but which will not bear that name. Mr. Daniels will not appoint the new chief for naval operations until this has been worked out and until he has had an opportunity to confer with Rear Admiral Frank F. Fletcher, commander in chief of the Atlantic fleet. The Secretary will probably see Rear Admiral Fletcher next week.

Mr. Daniels today conferred with Admiral George Dewey regarding this problem and also with Rear Admiral Cameron Molt. Winslow, who according to reports, is now favored by Mr. Daniels for appointment to the new position as chief of naval operations. Whether Mr. Daniels today offered the place to Rear Admiral Winslow could not be ascertained.

There was a strong suspicion that the subject was broached. Whether Rear Admiral Winslow is desirous of the appointment was not disclosed. Late today the Secretary had a conference in his office with Rear Admiral Fiske. Earlier in the day Mr Daniels indicated he had no additional comment to make upon Rear Admiral Fiske's action. He said Rear Admiral Fiske had asked to be relieved, but no date was mentioned, regarding when he should take up other duty. Mr. Daniels maade it clear that he does not intend to appoint a new aid for operations and that there would be no changes until the whole scheme of reorganization was ready to be put into effect.

After Mr Daaniels had conferred with Rear Admiral Fiske it was ascertained that no date had been agreed upon for the officer's retirement from his present post. Mr. Daniels said he expected to appoint the new chief before the end of the month."

The Secretary is now anxious to complete the task of formulating military rules for the conduct of the new bureau, and he said he would finish that before he considered the appointment of an officer to the new post. However, conditions in the Navy Department are such that Mr. Daniels will soon have to pay much attention to the subject of the selection of an officer for this place.

CHRIST CHURCH

Easter services will be observed in the church this Monday evening at 7.30 o'clock. The sermon will be delivered by the Rev. Father Duffy, S. D. C.

There will be a meeting of the Senior Chapter of the Brotherhood of St. Andrew after the service.

CONGRESS TIRES

	Plain Tread.	Non-Skid.
30x3	$8.10	$8.51
30x3½	$10.44	$10.98
32x3½	$12.02	$12.60
31x4	$16.15	$16.97
33x4	$17.15	$18.00
34x4	$17.46	$18.32

3500 Mile Guarantee.

HIRAM E. WEVER

Phone 661. 79 Rogers Street.

THE HIGH PRICE PROBLEM

Suppose you were buying advertising space, you would like to take a page "ad," but couldn't afford the price. But you could afford a small space at a small cost. It is the same way with our

SMALL SIRLOIN STEAKS FOR 35 CTS.

They are cut from the same Best Quality of Beef, only they are cut thinner than the higher priced steaks. Next time try one of

DOWNING'S 35c "T" BONE SIRLOIN STEAKS

THEY ARE REPEATERS.

Get the Habit! Take Your Lunch at Downing's!

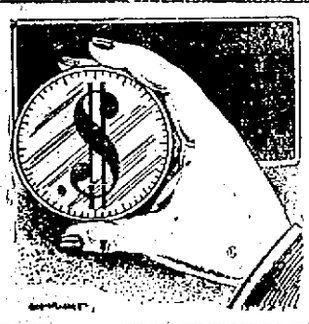

Get The Full VALUE OF YOUR SHOES BY HAVING THEM REPAIRED BY

CHARLES W. GREENE
270 State St.
Opposite the Post Office.

A POPULAR FAVORITE FOR 30 YEARS

Commercial Club Whiskey

SOLD BY ALL FIRST-CLASS DEALERS

William H. Carter, Sole Owner,

589 Atlantic Avenue, Boston, Mass.

"Buy the Goods— Not the Package"

Advises Hon. Geo. W. Perkins, Chairman of New York's Food Committee.

And it's good advice! Select the food that contains the greatest nutrition for the least money, whether in ornately colored package or in a plain carton.

The Grape-Nuts package isn't pretty—no money is wasted upon ornament—but it's air-tight and germ-proof, to protect the food and keep it in perfect condition.

Grape-Nuts

FOOD

made of selected wheat and malted barley, is delicious, concentrated, easily digested, and contains, pound for pound, more nutrition than beef—and costs less.

"There's a Reason" for Grape-Nuts

—sold by Grocers everywhere.

Just permit us to name some of your neighbors of whom you can obtain first hand proof of the superiority, economy and excellence of our wet wash service. Our service eliminates the troublesome wash or an expert washwoman can. day from the week—and we do the work better than you Don't risk pneumonia and a worn-out condition by doing the washing yourself—have us do the work. The cost is small—and we collect and deliver the wash also.

NEW METHOD LAUNDRY
Water Street.

F. O. Pierce's Ready-Mixed Paint

The paint that not only looks right but—

WEARS RIGHT.

At

W. S. JACKSON'S

111 Market Street.

Joseph Sacco
252 MARKET STREET
Is the ONLY distributor of the Celebrated
Hanover Rye Whiskey
For this city.
We also carry the
James A. Pepper Whiskey
A brand that is endorsed by 40,000 Physicians and has stood the test of time.
Foreign and Domestic Wines and Liquors
All the Portsmouth Beers and Alex Caso lots as low as any dealer in New England. Family trade solicited. Goods shipped to any point within the law. Mail orders promptly filled Tel 306-W

The price of SAVON CADUM The Great French Complexion Soap Has been reduced to 25 Cents A Cake At all Dept. and Drug Stores

LAWN MOWERS SHARPENED

Sewing Machines, Cash Registers and Typewriters Repaired.
Lock and Gunsmith.

Market St. Repair Shop

C. R. PEARSON, Mgr.
46 Market St., Portsmouth.
Over Brayden's Store. Tel. 156M.

Hotel Earle

103-5 Waverly Place
New York

Overlooking Washington Square.
When in New York live at the "Earle."
Rooms with Private Bath and Meals $2.50 A DAY
Without Meals, $1.00
Booklet including map of New York gladly sent upon request.
David H. Knott, Prop.

Telephone 598 for FINEST COLLAR WORK in New England.
We have the "Last Word" in collar machinery and Guarantee to "Make Good."
CENTRAL STEAM LAUNDRY
291 State St.

H. W. NICKERSON
Undertaker and Licensed Embalmer
OFFICE, 5 DANIEL ST.
Residence, 45 Islington St.
Portsmouth, N. H.
Telephone at Office and Residence.

Latest Hair Cut for Ladies
THE CASTLE CLIP
IS MY SPECIALTY
Don't Be the Last!
Lockers To Let. Bath 25c
GEORGE C. SHARRETT
53 PENHALLOW ST.

Violin and Piano Instruction
Harmony and Musical History
Music Arranged and Composed.
James C. Osborne (Piano)
Mrs. Viola C. Osborne (Violin)
For terms and hours enquire Portsmouth Theatre or the Studio, 329 Hanover street.

EASTER NOVELTIES

CANDY EGGS
CANDY RABBITS
CANDY CHICKENS
and a
Big Variety of Other
Small Novelties.
Come in and see them.

DORE' CONFECTIONERY STORE
37 Congress Street.

THE COMPANY WITH THE PYRAMID

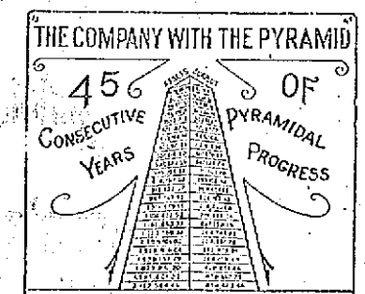

NEW HAMPSHIRE FIRE INSURANCE CO.

4,069,140.67	1,111,467.66
4,116,635.12	1,111,038.35
4,520,404.13	1,111,976.44
4,661,164.91	1,108,811.84
4,916,002.46	1,210,064.93
5,553,370.70	1,378,930.82
5,185,600.34	1,614,304.81
5,893,897.22	1,760,761.70
6,230,336.61	1,702,452.67
6,350,079.09	1,725,713.78

TOTAL LIABILITIES $3,149,365.31
POLICY HOLDERS' SURPLUS $3,200,713.78

Granite State Fire Insurance Company
Of Portsmouth, N. H.

Paid Up Capital
$200,000

OFFICERS—Calvin Page, Pres.; Joseph D. Hobbs, Vice Pres.; Alfred E. Maxwell, Sec.; John W. Emery, Asst. Sec.

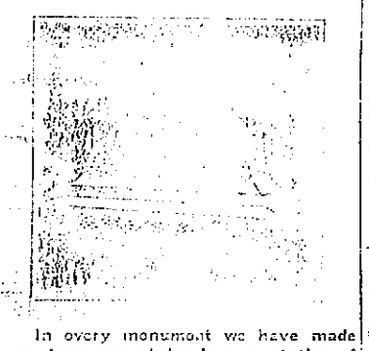

In every monument we have made we have carved deeply a reputation of

Quality Designing
Quality Lettering
Quality Marble and Granite

It is this reputation that insures the monument ordered here being of the highest grade the money will buy—you are positive of the best Marble or Granite, Finest Workmanship and the closest prices—when the contract is placed with

Fred C. Smalley
19 Water Street

CEMETERY LOTS

CARED FOR and TURFING DONE

With increased facilities the subscribers again are prepared to take charge of and keep in order such lots in any of the cemeteries of the city as may be entrusted to their care. They will also give careful attention to the turfing and grading of them, also to the cleaning of monuments and head stones, and the removal of bodies. In addition to work at the cemeteries they will do turfing and grading in the city on short notice.

Cemetery lots for sale; also Loam and Turf.

Orders left at residence, corner of Richards avenue and South street, or by mail with Oliver A. Ham, 54 Market street, will be given prompt attention.

M. J. GRIFFIN & SON.

U. S. MILITARY OBSERVERS RECALLED FROM GERMANY

Washington, D. C., April 4—The War Department late today unexpectedly announced that orders had been issued recalling all military observers of the United States with the German army.

Mr. Garrison, Secretary of War, in announcing the action taken made this sole comment:—

"Their mission has ended."

More than this Mr. Garrison refused flatly to reveal.

It is known, however, the recall of the military observers was ordered at the request of the State Department and that it was an entire surprise to high officers of the General Staff of the army. How sudden and unexpected a development this was is indicated by the fact that after the recall of Major George T. Langhorne as military attache to the American Embassy at Berlin the War Department announced the designation of Lieutenant Colonel Joseph F. Kuhn, of the engineers, to succeed Major Langhorne at that post.

The fact that a successor was appointed to Major Langhorne also is accepted as an indication that the recall of the military observers is not the result of any demands made on the German government in connection with the Langhorne incident which have been unfavorably acted on by the German government.

On this theory it is generally believed Germany took the initiative in asking the United States to withdraw her military observers.

The reporter is informed from a most reliable source that since the German arms have been checked in their forward movement and things have been going less favorably for the German cause they have exhibited less and less of a desire to have neutral military observers actually follow their movements. It is said that although great consideration was shown to Major Langhorne, who was personally very popular in Germany, he complained toward the last that he was not being allowed to see the things that really afford useful information to a military observer.

The War Department sent many of these observers to Germany late last autumn, at a time when the German forward movement on both the east and west fronts had been checked by the Allies. An American who left Germany at that time and who occupied a position that gave to him an intimate knowledge of the inside workings of the Germany military hierarchy said then that these military observers would receive none too warm a welcome in Germany and would obtain very little information for their trouble.

Further, it is the report here that the American army officers in Germany have suffered inevitably from the prejudice in Germany which has been aroused against the United States and Americans. The recall of Major Langhorne by the United States it is thought, might very probably have added to this resentful feeling in Germany against the American observers.

A report is current here that Germany has asked for the withdrawal of all the military observers of neutral Powers, but it is said here that if this is true Washington has not been informed of the fact and the press despatches from Berlin do not indicate this is the fact.

Gossip in military circles explains the recall of the observers on the broad grounds that Germany does not want American army officers to be looking on while she is being defeated.

This is accepted as the explanation of the move, whether the Langhorne incident was the direct cause of the withdrawal or not. Especially now that the food problem in Germany and the question of munitions in general are reported to have become pressing, it is considered natural that Germany should want outsiders to keep away. That this could have been done in a more polite way than by having them withdrawn is admitted. They could have been concentrated at Berlin or sidetracked at some point of small military importance.

The officers who have been observing the operations of the German army and who will now return to the United States are: Lieutenant Colonel Joseph E. Kuhn, of the engineers; Major Dwight E. Aultman, of the field artillery; Captain Wilson R. Burtt, of the infantry; Captain Samuel D. Rockenbach, of the cavalry; Captain Samuel G. Schartle, of the coast artillery, and Major C. C. Williams, of the ordnance department.

DON'T TAKE CALOMEL

Instead of dangerous salivating Calomel, to liven your liver with billious, headachy or constipated get a 10-cent box of Cascarets. They start the liver and bowels and straighten you up better than nasty Calomel, without griping or making you sick.

Sealed proposals will be received by the Board of Public Works, until 8 p. m. April 7, 1915, for one thousand tons, more or less, of crushed stone, to be delivered as required during the year 1915.

Specifications may be obtained at the office of City Hall.

BOARD OF PUBLIC WORKS.
W. A. Hodgdon, Superintendent.

Sealed Proposals will be received by the Board of Public Works, until 8 p. m. April 7, 1915, for constructing 500 yards more or less of granolithic walks.

Specifications may be obtained at the office at City Hall.

BOARD OF PUBLIC WORKS.
W. A. Hodgdon, Superintendent.

Do You Throw Your Money Away

If you do not save it by bringing your old clothes to us to be renewed and repaired. We can many times give you an extra year's wear out of a suit you consider worthless. Our cleaning department is as near perfection as science, knowledge and modern equipment can make it. In our dyeing department we make a specialty of turning out work at two days' notice.

SUSSMAN'S DYE HOUSE
129 Penhallow St. Tel. 103

HORSE SHOEING

Castings of all kinds welded and Jobbing of All Kinds at Short Notice.

OXYGEN FOR SALE

G. A. TRAFTON
96 MARKET STREET

Make It An All Gas Kitchen This Spring

IT MEANS KITCHEN COMFORT

Portsmouth Gas Co.
(Always at Your Service)

KITTY MacKAY

It is rather an unusual occurrence but speaks volumes for a play that finds it profitable at the termination of its engagement at one theatre to move to another playhouse in the same city, such however is the case with that most delightful bit of Scottish fiction, "Kitty MacKay" that has been playing at another Boston theatre and moves to the Cort for the week of April 5 beginning Easter Monday night.

This merry romance possesses a subtle charm and a heart interest all of its own. Winsome Kitty, a Scotch Cinderella, is taken from a life of poverty and ill-treatment among the Highlands to fashionable London, where she is quick to learn that "all that glitters is not gold." When poor Kitty is denied marriage to the man she loves she carries the audience with her in her sorrow. When she and Mag start to re-write the Bible to suit themselves they do it entirely without offence but in a manner that convulses with laughter all who hear it. The charm and fun of the play is shown to the best advantage by such well known and finished artists as Irene Haissman, Reginald Denny, Elizabeth Merson, Bertha Kent, John F. Glaney Jack McGraw, Margaret Calvert and others.

Following "Kitty MacKay" the Cort will have for their next attraction beginning Monday April 12, "A Modern Eve" an operetta that has been the musical sensation of Europe.

It was the one play that survived the sultry months in Chicago last summer and rounded out twenty weeks in that city.

William Norris heads the cast. The other players are Ernest Glendenning, Alexander Clark, Cyril Chadwick, Hazel Cox, Lelia Hughes, Dorothy Webb, Georgie Drew Mendum, Hale and Patterson and a chorus of forty.

HOW GERMANS ARE LOCATED

Distribution of Armies in Western Fields.

London, April 4—The Evening News has received a despatch from its correspondent at Copenhagen giving what purports to be the locations of the various German armies in the west.

According to this despatch, Emperor William, is at Dinant in Belgium with General von Falkenhayn, chief of staff; General von Behler is at Dixmude in Belgium with four army corps; the crown prince of Wurtemburg is at Maulde, near Lille, with three army corps; the crown prince of Bavaria, with three corps is at or near Cambrai, in the department of Nord, France; General von Herringen is at La Fere, northwest of Laon, in the department of Aisne with four corps; General von Kluck, who has been wounded, has three corps near Laon; General von Buelow is at Vouziers, to the northwest of Chalons, with four corps; General von Einem is between Buzancy and Stenay, north of the Argonne, with three corps and two more corps in reserve, while the German crown prince is at Etain near Verdun, with the fifth corps and two more corps in reserve.

Further to the south is General von Falkenhausen's line from St. Mihiel to Mulhausen, with one corps and several brigades in reserve.

BEWARE OF WHOOPING COUGH

Albany, N. Y., April 4—The New York State Department of Health seeks to impress upon the people of the state the menace of whooping cough at this season of the year, and in a bulletin issued yesterday calls attention to the heavy death record of the disease in this state last year.

The bulletin shows that there were 722 weaths of the disease, more than were caused by either scarlet fever or typhoid fever.

Regarding the disease the bulletin says:—

"The germ of whooping cough was discovered by Bordet and Gengou, two French bacteriologists. It grows in the air passages leading to the lungs, and the presence of masses of germs on the delicate lining of these passages irritates them and causes the spasmodic cough. A rapid succession of these coughs catches the breath and the spasm ends in a deep inrush of air, the "whoop."

The germs are present in great numbers in the spray thrown out in coughing, particularly during the early stages of the disease, and they are likely to get smeared over the hands of the patient, while he struggles to get his breath during the coughing spasm. So the disease spreads very rapidly by more or less direct contact, the germs being passed from mouth to hand and from hand to mouth, or exchanged on pencils, drinking cups and other things which go from mouth to mouth.

Whooping cough is a particularly hard disease to check because the patient is usually up and about for a period of many weeks and has a much greater chance of spreading germs than if he were isolated in bed. Often whooping cough is caught from a child in the early stages before the whoop develops and when people think it has only an ordinary cough.

SEAL SEASON IS FAILURE

St. Johns, N. F., April 4—The largest of the ships that sailed for the sealing grounds three weeks ago were ordered today to return to port as soon as they get clear of the ice packs in Notre Dame Bay, in which they have been jammed for the greater part of the time since leaving port. The owners admit the utter failure of the sealing venture this season, with the loss of $200,000 spent for equipping the 14 ships and their crews.

FUNERAL NOTICE

Died in Rye April 3, Mrs. Nancy H. Weeks, aged 89 years. Funeral services will be held at the residence of Mr. C. Austin Jenness Tuesday afternoon at 1.30. Friends invited.

SOLDIER KILLED IN PANAMA RIOT

Washington, April 4—Brig. Gen. Clarence H. Edwards, commander in the Panama Canal zone, reported Saturday a summary of his investigation of the fight in Colon yesterday when Corp Langdon was killed and three soldiers wounded. He says the Panama police fired into a train of unarmed soldiers and civilians; also that he has witnesses who can identify the man who fired the fatal shot.

"The cause of the riot" reports Gen. Edwards, "was similar to that of recent trouble in Panama; excited police clubbing soldiers, protest from other soldiers, pistols drawn by police, shooting commenced. Coast artillery provost patrol was attempting to stop shooting by patrolmen when Langdon was killed by police lieutenant.

"Three men of a patrol started to return fire on the police when officers stopped the firing, preventing casualties. This was the only firing done by Americans.

"Excursion to baseball game from infantry post brought about 1000 soldiers to Cristobal. No trouble at game, where good spirit prevailed. Toward close of game, trouble was reported to me in adjoining town, Colon.

"Immediately turned out one company, 1st Artillery, under arms as provost guard, sent one officer and 30 non commissioned officers to clear town and put soldiers aboard returning train as precautionary measure. I shortly followed to scene of riot.

"Provincial Governor chief of police and my aid already were at work quelling disturbance, my aid urging Governor and chief of police to hold back all civilians who were inciting further trouble, while soldiers were entraining waiting to start back to post.

"Police fired into the train containing unarmed soldiers. Private Delaugherty wounded at this point. Showers of rocks and other missiles also were thrown into train by Panama boys and negroes.

"On my demand the Governor of Colon Province has imprisoned the Police Lieutenant alleged to have killed Corp. Langdon. Have 10 witnesses who claim can positively identify him as the man firing unprovoked fatal shot. One Panaman only hurt—receiving a black eye.

"Langdon was shot through the heart. The wounded are James Delaugherty, H. C. Klump, Charles R Richeson."

POLICE NEWS

An Easter party among some Italian residents on Deer street Sunday evening resulted in a general mixup, during which one Italian swung on another with a beer bottle, breaking the bottle and also the head. Another had his hand cut, and upon their arrival at the station the services of Dr. J. H. Neal were needed.

READ THIS

Sufferers from Muscular Rheumatism, Sore Muscles, Sprains or Bruises, by first bathing affected parts with hot water, then rubbing thoroughly with

Johnson's Liniment

WILL GET PROMPT RELIEF.
This reliable remedy has been
IN USE OVER 100 YEARS.
Taken internally on sugar or in sweetened water it can be relied upon in cases of coughs, colds, sore throat, bronchitis.
25 and 50 cents at dealers.
I. S. JOHNSON & CO., Inc., Boston, Mass.

PARSONS' PILLS relieve Constipation and Headache

NOTICE

Sect. 5. If any person for a lawful purpose shall kindle a fire upon his own lands, or upon land which he occupies or upon which he is laboring, at an unsuitable time, or in a careless and imprudent manner, and shall thereby injure or destroy the property of others, he shall be fined not exceeding one thousand dollars.

Sect. 12. No person shall kindle a fire upon public land without permission first had from the forestry commission, state forester, district chief, forest fire warden, deputy forest fire warden, or from the official caretaker fo such public land. No person shall kindle a fire upon the land of another without permission first had from the owner thereof or from the owner's agent.

Sect. 13. Between the first day of April and the first day of November, inclusive, of each year, no person shall kindle a fire or burn brush in or near woodland without the written permission of the forest fire warden or presence of the forest fire warden or person appointed to represent him.

Sect. 14. Fires kindled by throwing down a lighted match, cigar, or other burning substance shall be deemed within the provisions of sections 12 and 13, and every person violating any provision of said section shall be fined not more than two hundred dollars, or imprisoned not more than sixty days or both.

(Signed) BOARD OF FIRE ENGINEERS.
W. F. Woods, Chief.
H. C. Wallace, 1st asst.
J. M. Varrell, 2d asst.

CLASSIFIED ADVERTISEMENTS

You Get RESULTS From Them

Just Phone 37 | 3 Lines 1 Week 40c

TRY ONE TODAY AND YOU WILL BE CONVINCED.

HELP WANTED

FURNITURE MOVING and trucking by auto truck, in and out of town. W. M. Fife, Kittery, Me. Tel. connection. h M 29 tf.

WANTED—Second hand furniture, feather beds, antique furniture. George A. Kemp, Furniture Exchange, Penhallow street. Tel. 728 M. he O6 tf

TO LET

TO LET—Front room, 987 State street. he 1w m 30.

TO LET—The second and third floor above Pahl's Bakery, for lodging house. he tf M 2.

FARM TO LET—Well known as a productive and conveniently located farm in Stratham. The Baker Agency, Exeter, N. H. he ap 13, 1w

TO LET—House of ten rooms, 80 Summer street; rent moderate. Apply to James Scully, 40 Rockingham street. he A 2 tf.

TO LET—Tenement of six rooms; $13.50. Apply at this office. he tf

TO LET—Tenement of six rooms; rent $10.50. Apply at this office. hetf

TO LET—Tenement of four rooms; $8.00. Apply at this office. he tf

TO LET—Tenement of six rooms; $12.50. Apply at this office. he tf

TO LET—Furnished rooms. Apply 252 Middle street, opposite Sinclair Garage. he m24, tf

TO LET—Tenement of seven rooms and bath, 297 South street, all in good order. Inquire of L. M. Perkins, 283 South street. he 3t fA3.

TO LET—2 tenements of 4 rooms each with gas and toilet, $8.00 and $11.00 per month; 6 room flat, modern improvements, centrally located, rent $16.00. Apply to Sussman's Dye House, 129 Penhallow street. eh tf m 10

TO LET—Tenement of five rooms; $9.00. Apply at this office. he tf

TO LET—In Kittery. The Wentworth house, across from the Rice Public Library. All modern conveniences, and electric lights, fully furnished. Apply to Mrs. M. F. Wentworth, Kittery, Me. eh tf J14.

TO LET—In Kittery, Me., furnished house of six rooms, centrally located. Telephone G. D. Boulter's coal office, Kittery, Me. hetfm9.

TO LET—Furnished house, all modern improvements; good location, references required. Apply to F. H. Metcon Furniture Company, Market street. he tf F 6.

TO LET—Tenement of four rooms at 101 Hanover street. Apply to Tony Mustone, 69 School street. he J28 tf.

TO LET—Hutchinson house on Lincoln avenue. Most desirable location, all modern conveniences. Inquire W. J. Cater. eh tf J8

FOR RENT—On Richards avenue, new house, fully furnished; all modern improvements, with garage and henhouse, to right party. References required. Inquire at 429 Richards avenue. he m18, tf

FOR SALE

FOR SALE—White Wyandotte eggs for setting, $1.00 per fifteen. Apply to Thomas F. Rose, Pierce Island, city. he 1w M 23.

FOR SALE—Single Comb R. I. Red eggs for hatching from good utility stock, 60c per setting of 13. E. E. Staples, South Eliot, Me. he 3w m11.

FOR SALE OR TO RENT—House No. 5, on Chauncey street. Also Jan. 1st, house No. 1 on Wibird street. Each house has eight rooms and bath, hard wood floor, heat and light. Also for sale a two seated sleigh. To let, several small tenements. Benj. F. Webster.

Knitting Mill wishes women to take orders for guaranteed hosiery in full or spare time; big profits; experience unnecessary. International Mills, 3041 Chestnut street, Philadelphia, Pa. eh 3 months, F17.

We have the best paint shop and painter in Portsmouth for automobiles, carriages and inside work. Charles E. Woods, Cadillac Agency, 60 Bow street. he tf D17.

LOST

LOST—At Portsmouth Theatre black neck piece. Finder will receive reward by leaving at Herald office.

FOUND

FOUND—At Portsmouth Theatre, fur neck piece. Owner can have same by calling at this office and paying for ad. he m27, 1w

FOUND—A gold locket, round in shape and unengraved. Found on Congress street near the Kearsarge Hotel. Owner may have the same by proving property and paying charges at this office.

FOUND—At the Portsmouth Theatre a rosary. Owner may have same by proving property and paying for this ad. he tf J 2.

MISCELLANEOUS

TO RENT

Two large halls that may be used for Lodge Room or other purposes.

APPLY TO
John Sise & Co.,
No. 3 Market Square.

Lehigh Coal

Bought of
THE PEOPLE'S COAL CO.
BRINGS SATISFACTION
60 Elwyn Avenue
Tel. 1041W. W. E. HIGGINS, Mgr.

Orders left at Carll & Co.'s, High St., will receive prompt attention.

SUGDEN BROS.

WINDOWS AND DOORS
KILN DRIED FLOORING

LIME
CEMENT
LUMBER

3 GREEN STREET

DECORATIONS

FURNISHED FOR ALL OCCASIONS, FOR WEDDINGS AND FUNERALS

R. CAPSTICK
ROGERS STREET.

BUY YOUR WOOD

of the man who raises it and save money. Office at the corner of State and Penhallow streets, open every afternoon.

JAMES C. PIPER & SON,
P. O. Box, 821, Portsmouth.
Our Telephone is 485W. Call us up and tell us your wood troubles.

DR. HAVEN T. PAUL
Veterinarian
No. 24 Woodbury Avenue
Portsmouth, N. H.

JULIUS W. SYRENIUS, D.O.
Osteopath
Graduate of the Columbia College of Osteopathy,
24 PLEASANT ST., PORTSMOUTH

TWO IMPORTANT ANNOUNCEMENTS
By The D. F. BORTHWICK STORE

The School of Dressmaking will be opened for its fifth term Wednesday, April 7.

Miss Thompson will be pleased to give her personal attention for the selection of patterns and furnishings—Tuesday, April 6.

The display of Neckwear, Ribbons, Handkerchiefs, Gloves, Hosiery and Underwear, Embroidery Novelties, Offers an opportunity to select from the best in these lines.

READY-TO-WEAR GOODS

COATS, SUITS, SKIRTS and WAISTS.

LOCAL DASHES

Dr. Pickering, dentist 32 Congress street.

Fish of all kinds at Clark's Branch. Tel. 133.

Easy questions: "When does the legislature adjourn?"

Old man Winter showed us that he could come back.

Auto truck for moving. Margeson Brothers. Tel. 570.

And not a death occurred in the storm of Saturday.

Counters and show cases for sale. Apply 91 Penhallow street. ch a5

Get your Lotus Quartet Concert tickets now, at F. W. Knight's.

Upholstering hair mattresses renovated, Margeson Bros, Phone 170.

Forest fires are out for awhile and the railroad officials are not sorry.

Regular meeting of Portsmouth Council K. of C. on Tuesday evening.

Well, the new Easter Hat could have been worn around the house on Sunday.

The coal dealer has taken off a little. The public is unanimous that he could do better.

The best motion pictures produced any where in New England—The Portsmouth Theatre.

If any one gets caught making breaks in houses, the sheriff is liable to get new boarders.

From all accounts and reports received the new Lafayette school is entirely satisfactory.

WANTED AT ONCE—First class paper-hangers. Apply to Donald Randall, 56 Marston avenue. ho m18, tf

The town of Seabrook didn't get the $2.06 tax money and did get a suit on their hands. Who wins?

A tramp, 82 years of age, recently applied at the Dover police station for a lodging. He was on a walk to Portland.

Lobsters and fish of al kinds caught by our own boats, fresh every day. E. Jameson and Sons. Tel. 245.

Lawn mowers sharpened, scissors knives and all edge tools sharpened; saws filed, umbrellas mended, keys made, locks repaired, and razors honed and re handled, at Horne's 32 Daniel street.

The gallery at Freeman's hall will be opened to the general public this evening for the Country Club ball and an admission fee of 25 cents will be charged. Admission to floor is strictly by invitation. ch 1t

Opportunity knocks but once, and that once is here—See Frescott, the most wonderful person ever appearing in this city at the Portsmouth Theatre Monday, Tuesday and Wednesday.

WILLARD WINS BY KNOCKOUT

The Johnson-Willard fight is now history. After a terrific battle for 26 rounds, Jess Willard won the heavyweight championship of the world by knocking out Jack Johnson at Havana.

LOOKING FOR HIS CLOTHES

Clarence Small who claims to be an ex-navy man called at the navy yard on Saturday with a whole lot of trouble on his mind which he unloaded to the Commandant, Thomas Snowden. Small was dressed in a sailor's rig which he claimed was not his own and that was his reason for complaint. It appears that he had met a navy man by the name of William Collison who stated that he wanted to go and see his best girl in Boston and did not like to meet his queen with the rig of Uncle Sam. He prevailed on Small to exchange clothes for two days, and he was soon on his way, dressed in the suit, shoes, hat and even the stockings of the former navy man. Ten days passed and Collison was still wearing Small's glad rags. He thought it was time to shake the sailor uniform and get a line on his friend, thus his visit to the yard with his story.

The yard officials could do nothing for him as they know nothing of the missing man up to date.

TO LET—Tenement, 28 Maplewood avenue. Inquire of C. I. Pinkham, 2 Dearborn street. he apr 5, 1w

Own Your Own Home

Here is one with eight rooms and bath; hot water heat; gas light; two minutes from Market Square. Let me tell you how much it cost and how you can get it.

FRED GARDNER
Glebe Bldg.

OF SPECIAL INTEREST TO MOTHERS

The "Pure Food Act" makes it possible for manufacturers to sell poisonous food to millions of American children, in the form of jams, jellies, candy, ice cream, and soda water. The manufacturer is not compelled to give a wholesome article, he is simply required to warn the public—in fine type—when his food is unwholesome. Small amounts of poison may be placed in food stuffs so long as there is not enough in one package to cause sickness. The government takes no recognition of the fact that the millions who consume these "delicacies," as well as canned goods, are constantly lessening their chances of health and longevity. This is a man-made law. Is it not plain that this is a matter that needs the interest and effectual intervention of the women, by means of the ballot?

SHERIFF SPINNEY SUES THE TOWN OF SEABROOK

Seeks Payment of $240 as Board Money of a Tax Dodger.

Sheriff Ceylon Spinney opened another chapter in the Seabrook tax case today when he brought suit for $240 against Joseph Perkins, tax collector, and the town of Seabrook for the board bill of Edgar J. Randall a tax dodger who refused to pay a poll tax of $2.06 on October 11, 1913, and was brought to the county jail in this city where he fatted up on the eats of the county institution for nearly 14 months. About three months ago the sheriff thought it was time someone should come up with Randall's board money and he sent the bill to the selectmen of the town who practically ignored the document and claimed that the county should make good for Randall's vacation in the local institution. Judge Young of the superior court was then called into the case and he went to the jail where he talked with Randall and then gave the sheriff an order to release him. He was discharged on December 18, 1914. He still owes the town $2.06 and the town owes the sheriff for his board.

This is the second experience the authorities have had with Randall of the same nature. He was arrested under the late Sheriff Collis and after spending several months in jail was released through the selectmen of Seabrook rebating his tax. This time however, they refused to let him go under the same condition.

The outcome of the case will be awaited with much interest as it is expected to lead to legislation whereby a sheriff will be protected in such cases in the future.

County Attorney E. L. Guptill will appear in the interest of the sheriff and the writ is returnable in the superior court this month.

NEW SCHOOL IS OPENED

The Lafayette school opened Monday morning with seven teachers and 258 pupils. Although it meant a lot of hard work to get the school building ready, everytaing was in place when the bell rang.

There were no formal opening exercises, the pupils went to their places and found the teachers ready with the regular line of work and lessons. The new school takes in from the first to the sixth grades with the following teachers in charge of the rooms:

Miss Jessa S. McDaniel, principal and teacher of grade 6; Miss M. Katherine Conlon, and Miss Jessie R. Fogg, 5th grades; Miss Ellen A Newton, 4th; Miss J Agnes Connors, 3rd; Miss Madeline Toner, 2nd; and Miss Emma L. Foss, 1st grade.

Miss Toner is a Portsmouth girl, a graduate of the Fitchburg Normal school and has been teaching for the past two years at Bellows Falls, Vt. She takes the place of Miss Beyer, who recently resigned.

The Whipple school is now a grammer school, with three eighth grades, four seventh, and one sixth grades.

The division of pupils between the Cabot street and the Lafayette schools is only temporary and there will be a re-districting before the fall term opens.

NAVY YARD NEWS

Do We Lose Her?

The gunboat Petrel, now at Vera Cruz has been ordered to the New Orleans yard for repairs when relieved by the Machias. The Petrel is assigned to the Portsmouth yard as home port and the fact that she is going to New Orleans bears out the report that some of the mosquito fleet will hereafter be annually overhauled at Southern yards.

Vessel Movements

The Chattanooga arrived at Balboa.

The Ranger arrived at the Boston yard.

The Preston arrived at San Juan.

The Jason from Balboa to San Francisco.

The Glacier from San Francisco to San Diego.

The Nereus from Nagaski to Honolulu.

The Wyoming, the New York, the Texas, the Arkansas, the Utah, the Florida, the South Carolina, the Michigan, the Kansas, the Virginia, the Nebraska, the Rhode Island the New Jersey, the Minnesota, the New Hampshire, the Vermont, the Yankton, the Birmingham, the Henley, the Paulding, the Benham and the Batch from Guantanamo to Hampton Roads.

The McCall, the Cummings and the Cassin from Guantanamo to New York.

The Jenkins, the Jouett, the Jarvis, the Fanning and the Beale from Guantanamo to New York.

The Solace from Guantanamo to Washington.

Naval Orders

Lieut. S. C. Hooper to bureau of steam engineering, navy department, Washington, D. C. on May 3, 1915.

Ensign R. H. Booth detached the Neptune to the Worden.

Paymaster J. F. Hatch detached the navy yard New York to the Wisconsin.

Chief Boatswain J. A. Riley detached the St Louis to the navy yard Mare Island.

Boatswain Henry Hartley detached the receiving ship at Philadelphia to the Patapsco.

Boatswain Dallas Watt detached the Patapsco to home and wait orders.

Sailors' Special

The 130 men of the U. S. S. Tacoma furloughed on Saturday were taken to Boston in charge of Conductor Horne, as a special train which left the city at 1.55 p. m.

Working Fast

According to the records, the industrial manager of the yard is much pleased with the showing made so far on the construction of the submarine F-8. During March two months' work was accomplished in one, which indicates that the men are on the job every minute and are hustling. Up to date the boat is 18.27 per cent completed.

Will Visit Washington

Pay Director Edwin Putnam, retired, and Mrs. Putnam will shortly leave for Washington where they will be the guests of Mrs. A. T. Salter.

Expect Her In Ten Days

The U. S. S. Montana now at New York is expected to reach the yard in about ten days.

Not Fit for Training Ships

The board of inspection and survey decided that neither the revenue cutter Woodbury or the auxiliary prison ship Topeka are fit for use in the naval reserve. This means that the Woodbury will be sold by the Coast Guard service and the Topeka remain for a while longer in the back channel at the navy yard.

Strand Theatre

For Monday and Tuesday
TEN REELS

"THE BLACK BOX"—Herbert Rawlinson and Anna Little featured in "An Old Grudge," constituting the fourth two-reel episode of the Universal Special Feature Serial. The main feature of this installment is the sensational jump from the signal tower to a moving train.

"The Answer"—Eclair, two reels

An old coat decided it and an innocent man was assured temporary freedom which later became permanent.

"Heart of Flame"—American, two reels.

Is one of those dramas that just grip the heart from start to finish.

"Winning Back"—Broncho, two reels

"A Heart of Gold"—American

"Beating Hearts and Carpets"—Keystone comedy.

Wednesday and Thursday, April 7-8
SPECIAL FEATURE

CHARLES CHAPLIN in "His Trysting Place," two reel special comedy released by the Keystone Company in addition to the regular service; secured by Special Arrangements at Special Cost.

Be sure and see the eleventh episode of "The Exploits of Elaine" Wednesday and Thursday.

NOTICE

Owing to the high cost of living and the general maintenance of our business, we are forced to make a few slight changes in the prices of our work which are as follows:

Pompadour hair cut	35c
Hair cut and beard trimmed	40c
Hair cut outlined or trimmed	25c
Shampoo	25c
Sea foam	15c
Hair singeing	25c
Shaving	15c
Shave, with a neck shave	20c
Beard trimmed	15c
Steaming the face	10c
Neck shaved or clipped singly	10c
Mustache trimmed	5c
Toilet water or face cream	5c
Hair tonic	10c
Massage	25c
Razor honed	25c

The same to take effect April 5th, 1915.

BARBERS' UNION, NO. 370, of Portsmouth, N. H.

VACCUUM CLEANING
WE CLEAN

Carpets, rugs, stuffed furniture, portieres, mattresses, etc. All work guaranteed.

Prices reasonable.

Your patronage is solicited.

C. T. WINSLOW,
86 Islington St.
Chas. Adams Operator.
Telephone connection.
ch tf m27

Read the Want Ads

ONLY $6,000 MORE NEEDED

Naval Home Fund Now Totals $7,249.75.

The following additional subscriptions to the Naval Home Fund are hereby acknowledged:

Army and Navy Co-operative Co.	$100.00
E. L. Guptill	50.00
Sherman Newton	50.00
T. Ward	50.00
H. H. Dutton	25.00
Rev. W. P. Stanley	25.00
S. K. Ames	25.00
Oliver Ham	25.00
Alice D. Barrett	25.00
Clair E. George	20.00
Hiram E. Weaver	15.00
Vincent H. Mattison	15.00
Ceylon Spinney	10.00
A. O. Benfield	10.00
C. F. Hussey	10.00
E. R. Phinney	5.00
Additional subscriptions, U. S. Southery	6.50
Navy Yard Workmen:	
Shipwright shop	19.00
Machine shop	47.00
Smith shop	6.00
Laborers, public works	10.00
Sail loft	9.50
Miscellaneous	30.75
Total	$579.75
Previously acknowledged	$6,670.00
Total	$7,249.75

There has been subscribed a total sum of $33.00 from the General Store force; this amount, while credited in the general sum was not so credited in the previous published lists and is in addition to the amounts credited to the clerical force.

The building site has not yet been definitely settled but the plans for the Home have been drawn and, while they are subject to changes, will be along the general lines sketched out.

A sketch of the proposed building may be seen at the Seaman's Friend Home on State street.

The undersigned on behalf of the Naval Home Committee hereby expresses thanks for the generous response to funds by the contributors to this worthy project. The public may rest assured that Portsmouth will soon be in line with New York, Boston, Newport, Philadelphia and Norfolk, all of which have provided a place for the country's defenders while on shore leave.

Six thousand dollars more will be sufficient to build without any debt.

W. L. HILL,
Chief Boatswain, U. S. Navy.

"Tink" Aske, one of the "stars" of the big P. A. C. minstrel organization, will use Ben Williams' big song hit, "You're on the Right Road, But You're Going the Wrong Way." It's a dream.

COMING TO
Portsmouth Theatre
Mon., Tues., Wed.,
April 5, 6, 7

FRESCOTT
THE MASTER MIND

$25 if he fails to tell you your correct name. He is the sensation in the Vaudeville World.

SEE HIM

ORCHARD ST.

FOR SALE

Six room house with bath and furnace, large lot, excellent location.

BUTLER & MARSHALL
Exclusive Agents
5 Market St.

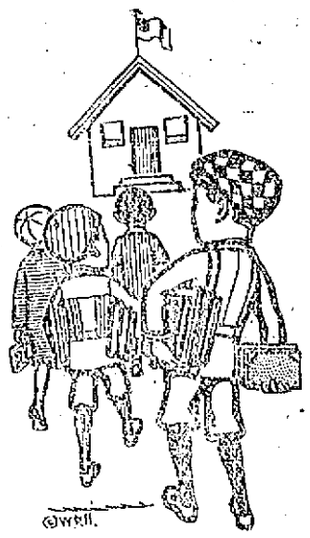

With the winter's school wear and a week of vacation on top of it, the boy's suit must be showing the effect. The new school suits are all in and a fine array they make with their snappy models and smart colorings. Two pairs of trousers with every suit so there won't have to be the fruitless search for "a pair of trousers to match his jacket" after one pair is gone. Beginning at $4.00, suits with extra trousers.

Henry Peyser & Son

QUALITY IN THE MAKING

Two artists using the same paints and brushes achieve results that differ widely. One produces a masterpiece, the other an ordinary picture.

There are Pianos and Pianos

Given the same materials and one maker will turn out merely a commercial piano, the other an art product. The

CHICKERING PIANO

is sold solely upon its merits as an artistic instrument. In tone, action and design the unmistakable stamp of quality is apparent alike to artist and amateur.

Those who have owned Chickering Pianos for years are their most enthusiastic admirers. Is not this significant? Let us show you.

H. P. MONTGOMERY
Opp. Postoffice.

Colorite
For Old Straw Hats
In All Colors

Pryor-Davis Co.,
36 Market Street

The Season's Smartest Styles in Women's and Misses' Suits and Coats Are Here

The prices are as low as you pay for inferior goods elsewhere.

A great selection of styles, colors and materials.

You are cordially invited to come and look around even if you don't want to buy. Our salesladies will be glad to show them to you.

A visit to our store will convince you that what we say is so.

SIEGEL'S STORE, 57 MARKET ST.
The Store of Quality for the People.